LD
7501
.C43C4
1951

THE DEMON

1951

*
LD
7501
.C57
C47
1951

LIBRARY OF THE
UNIVERSITY OF VIRGINIA

GIFT OF
DIVISION OF EXTENSION

III

Digitized by the Internet Archive
in 2017 with funding from
LYRASIS and LYRASIS Members

https://archive.org/details/demonthe1951chri

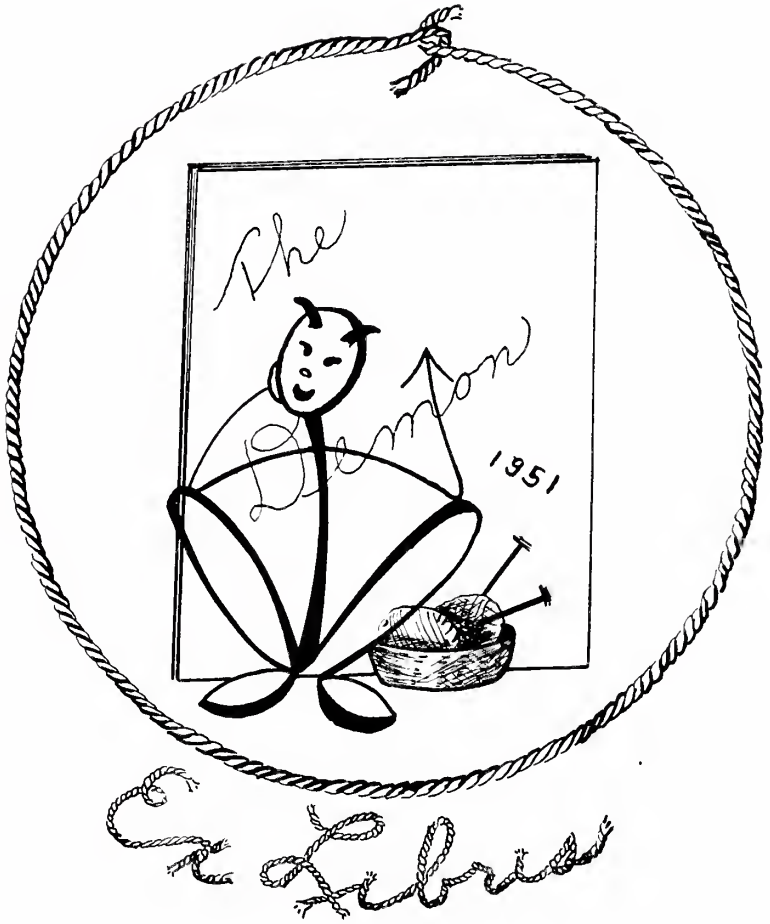
The Demon
1951
Ex Libris

"If you be a lover of instruction,

THE SCHOOL FLAG

Our first School Flag was presented by the Senior Class of 1949-50. It has a navy blue background surrounded with gold fringe. In the center is our school seal. On a circular background of gold is a lamp of knowledge. Around this is the following motto: "Vita sine litteris mors est" meaning, life without learning is death. Surrounding this motto is a wreath of laurel leaves which signifies victory. The name of the school is around the edge of the golden circle and on the top of the staff is a bronze eagle.

We are indeed proud to possess such a beautiful school flag.

you will be well instructed."
—Socrates

THE 1951 DEMON

Published by

THE SENIOR CLASS

CHRISTIANSBURG HIGH SCHOOL
CHRISTIANSBURG, VA.

LD
7501
C57
C47
1951
GIFT
AUG 28 '52

DEMON STAFF

ANN HENRY SMITH . . . . . *Editor-in-Chief*

PATSY BOWMAN . . . . . *Assistant Editor*

BILLY MILLER . . . . . *Business Manager*

RODERICK STUBBS . . . *Assistant Business Manager*

JERRY SARVER
PATSY ROSE . . . . . *Class Editors*

EDDIE WILLIAMS
JANE DICKERSON . . . . . *Club Editors*

VIRGINIA MARTIN
PAULINE MCCANN . . . . . *Art Editors*

FREDA WADE
JOE MCKENZIE . . . . . *Subscription Managers*

HAL CLARKE
FRANCES SMITH . . . . . *Circulation Managers*

BOBBY WILLIAMS
PEGGY PANNELL . . . . . *Sports Editors*

SUE STUBBS
PEGGIE COLLINS
GRACE EANES
SHIRLEY CARTER . . . . . *Typists*

MRS. RICHARD SCHLACKS . . . . . *Art Director*

MRS. P. H. ZIRKLE . . . . . *Faculty Sponsor*

THE 1951 DEMON

PROPERTY OF
THE LIBRARY OF VIRGINIA
RICHMOND, VA

Ann Edits the Annual

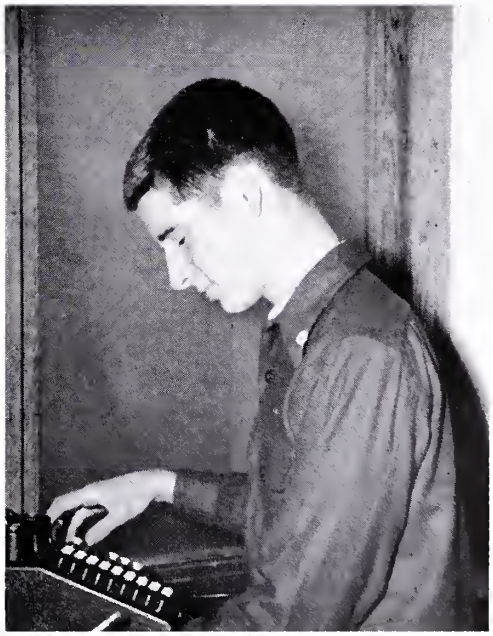

Billy Balances the Budget

THE 1951 DEMON

Early in the fall we started photographing groups and madly rushing around to get everybody placed in the right pictures at the right time. Then the Subscription and Circulation Managers spent several busy weeks canvassing—what a job! All of this time, Billy and Roderick had tramped many miles and displayed unusual patience in soliciting advertisements. Finally, after several staff meetings and a great deal of indecision, the cover was chosen. Mrs. Schlacks, Virginia and Pauline have planned and drawn, and drawn, to produce the excellent art work in this book. Hours have been spent in typing, writing articles, revising, making a printer's lay-out and typing some more. After all the work and worry is over, we realize what a pleasure it has been to produce this annual.

—Ann Henry Smith, *Editor-in-Chief*
in behalf of the 1950-51 Staff

THE 1951 DEMON

Foreword

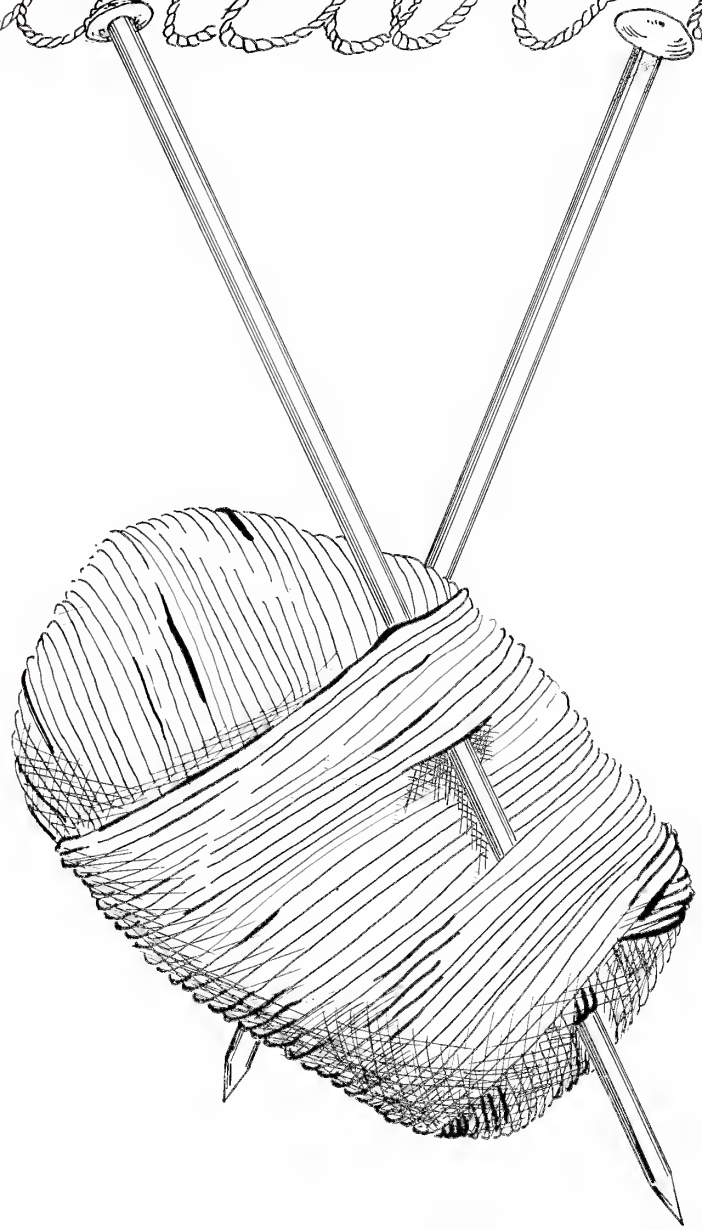

"Almost everything that is great has been done by youth."
—Disraeli

We, the staff of Volume VII, '50-'51 DEMON, have endeavored, stitch by stitch, to knit together the phases of our school life.

Just as a knitter picks up her yarn and needles to cast on a few stitches which will soon become a finished garment, we have tried to knit together the many activities, forming our finished garment, C. H. S. We have found the students and their school life so closely woven that we decided to use each teacher, student, class, club and activity as a stitch. Each time a student leaves school, fails, etc., we have dropped a stitch or have made a flaw in our garment. Now turn the pages of this book and follow us, stitch by stitch.

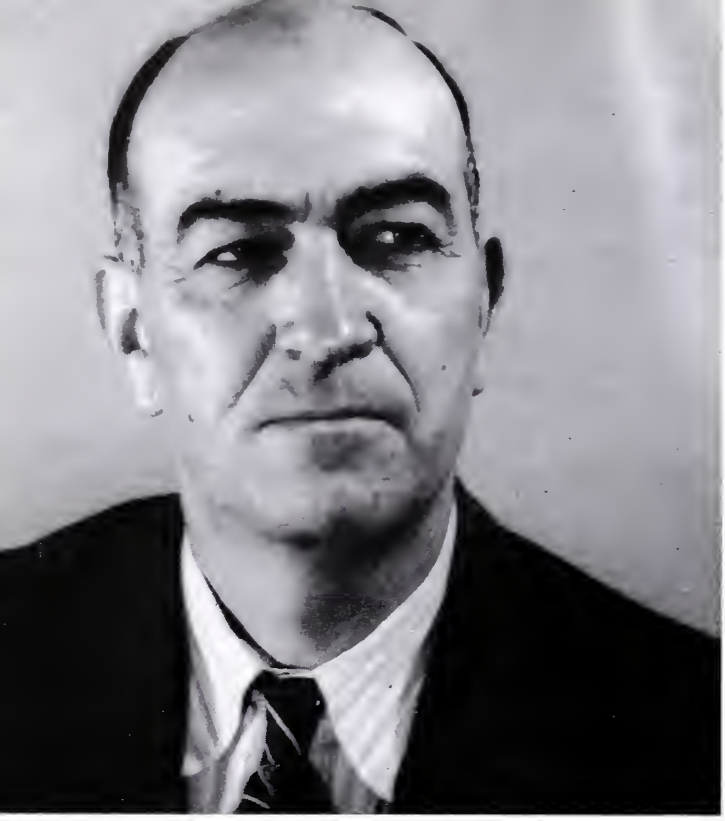

DEDICATION

★

This year the members of the Senior Class take great pleasure in dedicating their annual to one who has worked untiringly in the athletic department . . . our football coach

MR. "TEX" TILSON

Contents

CHAPTER I
ADMINISTRATION AND FACULTY

CHAPTER II
CLASSES

CHAPTER III
CLUBS

CHAPTER IV
SPORTS

CHAPTER V
FEATURES

CHAPTER VI
SPONSORS

"The web of our life is of a mingled yarn, good and ill together."
—Shakespeare

MR. STANLEY T. GODBEY
Superintendent of Montgomery County Schools

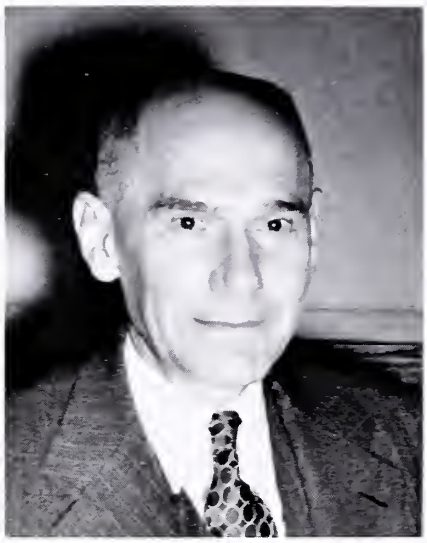

MR. FLETCHER KEMP
Director of Instruction

MONTGOMERY COUNTY SCHOOL BOARD

SEATED: *Mr. H. E. Bane, Chairman, Christiansburg District; Miss Charlotte Sowers, Clerk of the Board; Mr. A. M. Weikel, Alleghany District*

STANDING: *Mr. Gray Altizer, Auburn District; Mr. Gilbert Linkous, Blacksburg District; Dr. H. M. Love, Town of Blacksburg*

Faculty

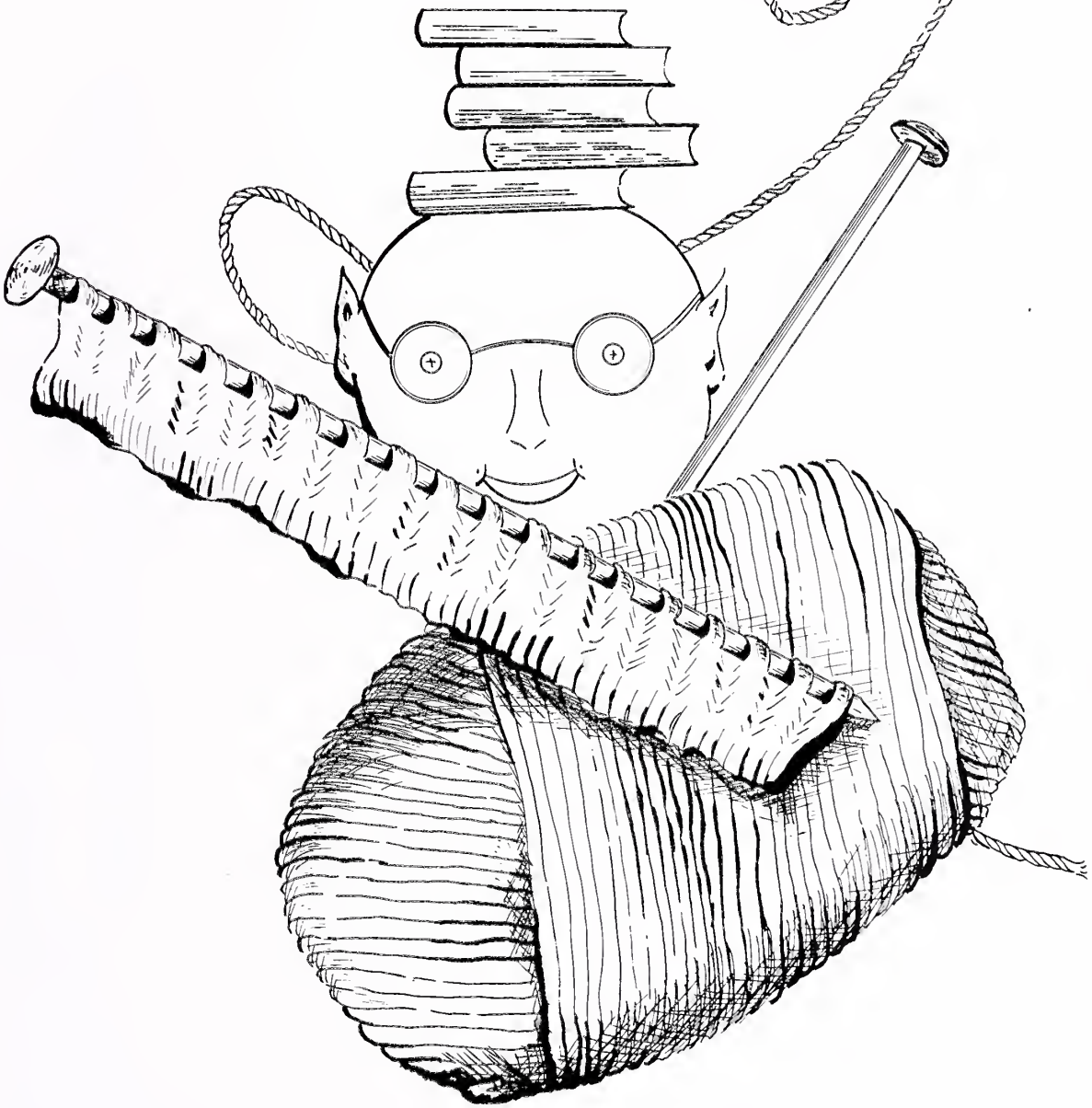

"What greater or better gift can we offer the republic than to teach and instruct our youth?"
—Cicero

Hello, Mr. King:

I am calling to represent the patrons of Christiansburg High School. We want you to know that we are grateful to you for your heartfelt interest and loyal support to our boys and girls while they are under your leadership. Your attitude of fair play and honesty of purpose has done a great deal to develop these same attributes in your pupils.

Our children feel that you are friendly and impartial. They have the highest admiration for you because they feel that you are all for them.

We, their parents, feel sure that the high standards set by you and the members of your faculty will continue to be a great benefit to our boys and girls as they face the future. All of you seem genuinely interested in making our high school meet the needs of each boy and girl.

We, the patrons, are glad of this opportunity to express our appreciation to you.

THE PATRONS OF C. H. S.

FACULTY

First Row

MR. M. C. BRALLEY, B.S.
V. P. I., Oxford University, England
Agriculture

MRS. J. W. BRIGHTWELL, B.S.
Radford College
Social Studies
Sponsors Freshman Class
Heads Guidance Program

MRS. G. W. BROWN, A.B.
Longwood College
Spanish, English

MR. W. J. CALDWELL, B.S.
Milligan College
Physical Education
Basketball Coach, Assistant Football Coach, Sponsors Boys' Hi-Y

Second Row

MISS JOANN CORELL, B.S.
Radford College
Physical Education
Basketball Coach, Sponsors Cheerleaders, Monogram Club

MISS HAZEL EDWARDS, B.S.
Radford College
Mathematics
Sponsors Junior Class

MISS FAYE FERRIS, A.B.
Radford College
Government, History
Sponsors Senior Class

MRS. R. C. GILBERT, A.B.
Berea College
Mathematics
Sponsors Freshman Class

Third Row

MISS ANNETTE HIGGS, B.S.
Concord College
Biology, Chemistry
Sponsors Freshman Class
Dramatics Club

MR. EVANS L. KING, A.B., M.A.
Principal
Emory and Henry College
Columbia University
Sponsors Beta Club

MRS. W. H. B. MARSHALL, B.S.
Radford College
English
Sponsors Freshman Class

MR. L. W. MOORE, B.S., M.A.
N. C. State, V. P. I.
Michigan State
Agriculture
Sponsors F. F. A.

FACULTY

First Row

MRS. R. J. SCHLACKS, B.F.A.
University of Illinois
Science, History
Sponsors Freshman Class
Art Director of THE DEMON

MRS. S. Y. SCRUGGS, B.S.
Radford College
Music Appreciation
Band, Glee Club

MRS. P. A. SHEPHERD, B.S.
Madison College
Home Economics
Sponsors Sophomore Class
F. H. A.

MRS. LEO H. SMITH
Mary Washington College
Shorthand, Typing
Sponsors Sophomore Class, Cheerleaders, F. B. L. A.

Second Row

MR. LEO H. SMITH, B.S.
V. P. I.
Agriculture
Sponsors F. F. A.

MISS ROSE SPANGLER
Secretary to Principal

MRS. EDITH M. TATE, B.S.
Radford College
Librarian
Sponsors S. C. A., Library Club

MISS ALICE H. THACKER, B.S.
R. P. I.
Distributive Education
Consumer Education
Sponsors D. E. Club

Third Row

MR. S. D. TILSON, B.S.
V. P. I.
Physical Education
Football Coach
Sponsors Monogram Club

MISS ELLEN L. TUCKER, B.S.
Radford College
English, History, Shorthand
Sponsors Sophomore Class, Dramatics Club, Tri-Hi-Y

MISS MARGARET WEAVER, B.S.
Radford College
English
Sponsors Junior Class, Debate Club, *Demon Highlights*

MRS. P. H. ZIRKLE
Mary Baldwin College
University of Illinois
English, Latin
Sponsors Senior Class
THE DEMON

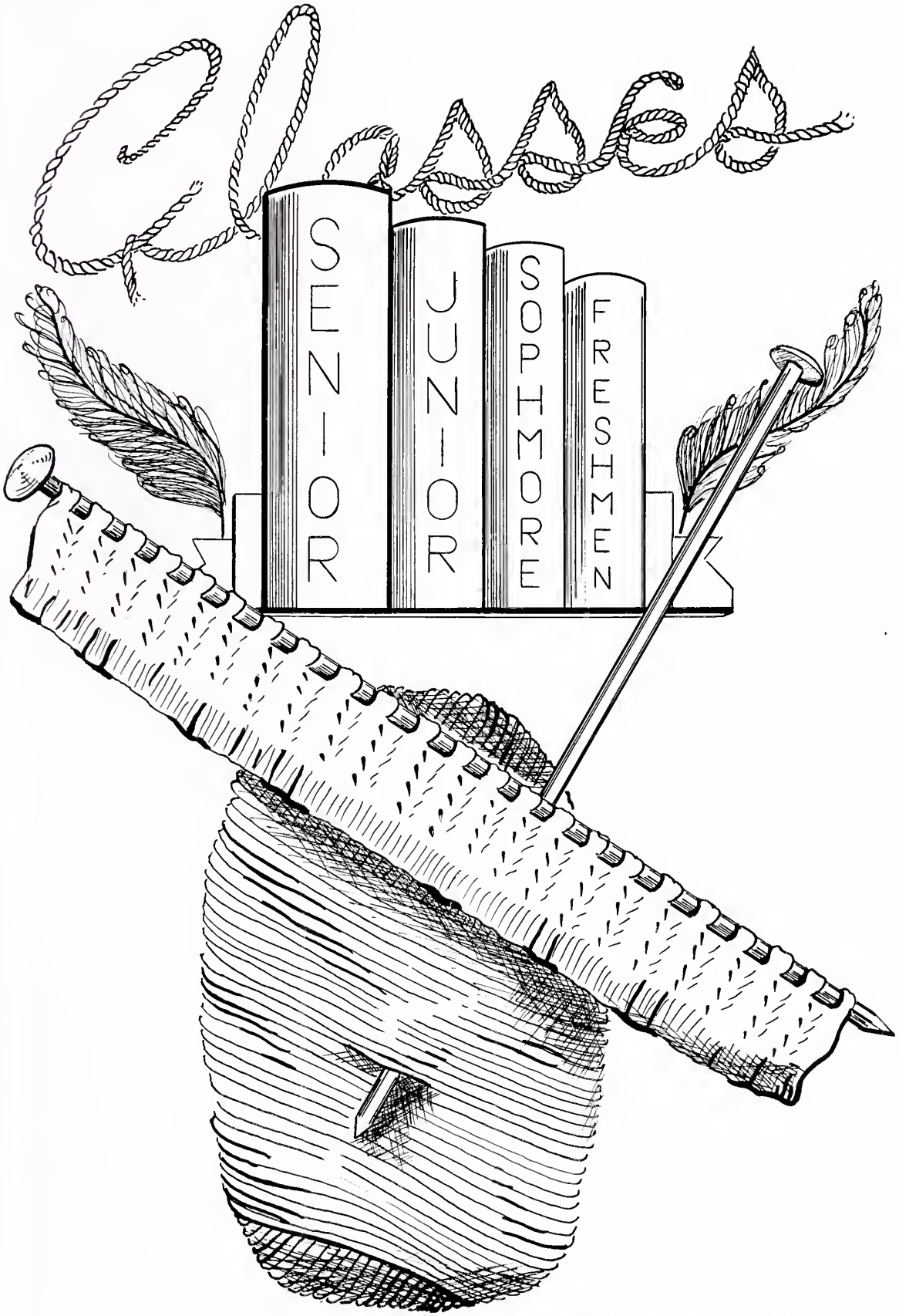

"Learning is but an adjunct to ourselves:
And where we are, our learning likewise is."
—Shakespeare

SENIOR OFFICERS

JOE MCKENZIE.....*President*
JOAN EPPERLY.....*Vice President*
GRACE EANES.....*Treasurer*
CURTIS ANDERSON.....*Secretary*
HENRY NIXON.....*Reporter*
MRS. P. H. ZIRKLE }
MISS FAYE FERRIS } .....*Sponsors*

MOTTO
"We find in life just what we put in it."

CLASS FLOWER
Red Rose

CLASS COLORS
Green and White

CAMERA SHY SENIORS

Carl Akers
Doris Marie Akers
Peggy Jeanette Bradley
Iris June Creasey
Claude Roger Duncan
David Lewis Epperly
Everett Swanson Harris
Nancy Jene Linkous
Billy Poff
Vance Mawyer Oliver
Louis Lee Thompson

CLASS SONG

Tune: "You Wonderful You"

We'll soon be leaving "Old Christiansburg High,"
The mem'ry of you will live 'til we die.
Through all our smiles and tears,
All through the years—you've helped us,
And where'er we go—whate'er we do,
We'll still be true.

The mem'ry of you will always be bright—
In brightest morning or thru darkest night.
And now the time has come for us to part,
And deep within our hearts,
We'll miss you "Old Christiansburg High."

DOTTY SHELTON
FRANCES SMITH

SELENA MAXINE ALLEN
"Windy"
"Be friendly and you will always have friends."

JANET FRANCINE ALTIZER
"Her life was earnest work, not play."

JAMES CURTIS ANDERSON
"Worry and I have never met."

DON REDMOND ATKINSON
"The world's no better, if we worry;
Life's no longer, if we hurry."

CHARLOTTE JUNE BERRY
"Buddy"
"An air of good humor ever surrounds her."

EUNICE ANN BOYD
"Silence is more golden than words."

BETTY LOUISE BROCE
"Soft peace she brings wherever she arrives."

BANNER BAXTER BROWN, JR.
"B. B."
"Let us be merry."

SHIRLEY ANN CARTER
"True to her word, her work, and her many friends."

HALSEY ELBERT CHRISMAN, JR.
"Tom"
"The greatest pleasure of life is love."

VIRGINIA LUCILLE CHRISMAN
"Chris"
"Not too sober, not too gay;
A rare good sport in every way."

THOMAS HAL CLARKE
"Strength of mind is exercise,
Not rest."

PEGGIE ANN COLLINS
"Peg"
"Give me the moonlight, give me the man; And leave the rest to me."

CLIFFORD SAMUEL COSTIGAN
"Sunset"
"The fact is nothing comes; at least nothing good. All has to be fetched."

THE SENIOR CLASS

MARY JANE DICKERSON
"Janie"
"Light of heart, light of step;
Quick of wit, full of pep."

HERBERT EDGAR DIXON
"Mickey"
"Tumble me down and I will sit
Upon my ruins, smiling yet."

FREDONA ANN EAMES
"Freddy"
"I *will* be heard."

GRACE ELIZABETH EANES
"Gracie"
"Is she popular? Well, I guess!
Is she attractive? Oh! My! Yes."

JOAN EILEEN EPPERLY
"Joanie"
"An ideal girl in every way;
A kind not found every day."

GLADA MARIE GEARHEART
"Grader"
"I'll be merry, and free;
I'll be sad for nobody."

TROY MARVIN HAWLEY
"The greatest truths are the simplest;
And so are the greatest men."

PLATON HOULIARES
"If at first, you don't succeed,
Try, try, again."

PAULINE HUFF
"Polly"
"Her ways are ways of pleasantness."

WINFRED DALE HUFF
"Huff"
"Hurry is only good for catching flies."

DONALD EDWARD JONES
"Don"
"Nancy, Nancy, where art THOU?"

PHYLLIS ANN KEITH
"Phyl"
"It is my motto never to hurt anyone's feelings."

JACKSON W. KITTS
"Rock"
"A man who doesn't have to worry as long as other people do."

VIRGINIA HALE MARTIN
"Jenny"
"Her voice was soft, gentle and low."

PAULINE HARRIS McCANN
"Her coquettish eyes, so soft and blue;
Beware! beware, she's fooling you."

THE SENIOR CLASS

JOSEPH ARTHUR McKENZIE
"Happy am I, from care I'm free;
Why aren't they all contented like me."

BARBARA AGNES MILES
"Bobbie"
"A face more sweet, never hath it been my fate to meet."

BETTY JEAN MILES
"I love not many words."

WILLIAM CARLTON MILLER
"Billy"
"Little head, big wit;
Big head, not a bit."

HENRY WILMON NIXON
"One meal and one suit will serve you a week."

MARGARET JANE PANNELL
"Peggy"
"Or light, or dark, or short, or tall;
She set a spring to snare them all."

JUNE EVELYLEEN REED
"Red"
"Her hair is thick with many a curl that cluster around her head."

PATRICIA ANNA ROSE
"Patsy"
"What care I when I can lie and rest,
Kill time and take life at its very best."

JERRIEANN SARVER
"Horseface"
"There's so much wit and mirth and fun about her; There's no living with or without her."

DOROTHY LOUISE SHELTON
"Dottie"
"Who long ago had robbed the birds of all the songs they ever sang."

JAMES ROBERT SHELTON
"Bobby"
"There wasn't a minute,
When Bobby wasn't in it."

ANNIE MAE SLOANE
"Runt"
"Known to but a few;
But prized as far as known."

ANN HENRIETTA SMITH
"Ann Henry"
"Quietly she worked away,
Faithfully to each duty."

DONALD WRAY SMITH
"Who me? A Wolf?"

FRANCES JANE SMITH
"Here's a girl whose greatest delight
Is to play basketball with all her might."

THE SENIOR CLASS

SAMUEL SNOWDEN SNUFFER, JR.
"Sammy"
"He loves to hear himself talk, and will say more in a minute than he will stand up to in a month."

FRANCES JEAN STANGER
"Jean"
"Her manner, quiet and refined."

MARGARET SUE STUBBS
"Susie"
"When it comes to originality and wit, 'tis True, We all know who it is, It's Sue."

FREDA ELLEN WADE
"The rule of my life
Is to make business a pleasure."

WILLIAM HOWARD WADE, JR.
"To be doing good
Is a man's most glorious task."

HELEN MARIE WHITLOCK
"Little Whit"
"A sunny smile and golden hair."

NANCY ANN WHITLOCK
"Big Whit"
"As brimful of mischief, wit and glee
As ever a human frame can be."

MARTHA JANE WILKERSON
"Whatever she did was done with so much ease, in her alone 'twas natural to please."

JOANN WILLARD
"Clapper"
"Her tongue is in a pivot,
It wags at both ends."

EDWIN LEON WILLIAMS II
"Monk"
"A good dinner sharpens wit,
While it softens the heart."

ROBERT EUGENE WILLIAMS
"Bob"
"I am not one of those who do not believe in love at first sight, but I believe in taking a second look."

BARBARA JEAN WIRT
"Squirt"
"She walks the way of friendly hearts."

RICHARD ROBERT WIRT
"Jack"
"A job may not be as important as someone, but it can turn out to be."

MABEL CARETTA WISELEY
"Witty, courteous, liberal, full of spirit."

THE SENIOR CLASS

ELEVEN YEARS AGO

First Row
Patsy
Freda
Hal
Ann Henry
Billy
Virginia C.

Second Row
Barbara W.
Eunice
June R.
Claude
Virginia M.
Maxine

Third Row
Freddie
Shirley
Halsey
June B.
Barbara M.
Frances

Fourth Row
Pauline Mc.
Betty M.
Don J.
Doris
Helen
Eddie

Fifth Row
Jane
Richard
Dotty
Phyllis
Mabel
Sue

Sixth Row
Clifford
Joe
Glada
Annie

MIRROR, MIRROR, MAY WE ASK

Best All-Round

Louis Thompson
Frances Smith

Most Cooperative

Billy Miller
Sue Stubbs

Most Original

B. B. Brown
Patsy Rose
Jerry Sarver

Biggest Talker

Bobby Shelton
Joann Willard

Most In Love

Halsey Chrisman
Dotty Shelton

Best Dancer

Hal Clarke
Peggy Pannell

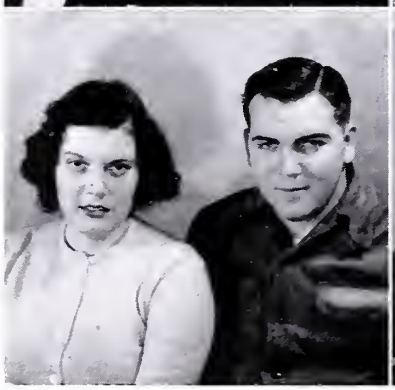

Laziest

"Zeke" Epperly
Glada Gearheart

Quietest

Henry Nixon
Jean Stanger

WHO WERE CHOSEN FROM THIS CLASS?

Most Popular

Eddie Williams
Frances Smith

Most Studious

Hal Clarke
Ann Henry Smith
Betty Miles

Best Leaders

Eddie Williams
Joe McKenzie
Grace Eanes

Most Athletic

Winfred Huff
Carl Akers
Frances Smith
Nancy Whitlock

Most Dignified

B. B. Brown
Hal Clarke
Shirley Carter
Phyllis Keith

Best Looking

Louis Thompson
Curtis Anderson
Pauline McCann

Most School Spirit

Eddie Williams
Billy Miller
Frances Smith
Jerry Sarver

Best Dressed

Donald Smith
Hal Clarke
Virginia Martin
Grace Eanes

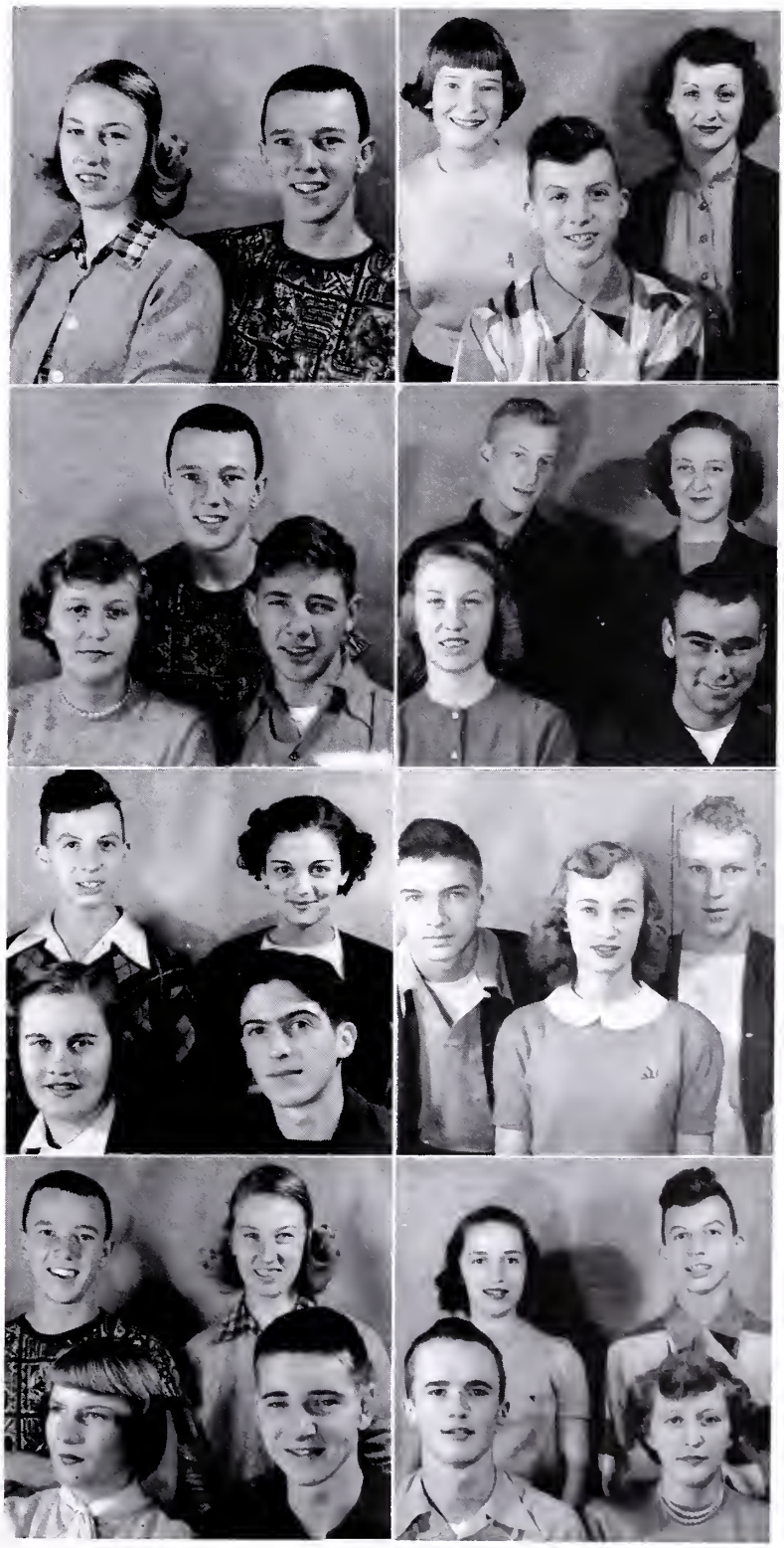

MIRROR, MIRROR, THERE ARE OTHERS

	Boys	*Girls*
Most Talented	Eddie Williams	Patsy Rose
Most Ambitious	Henry Nixon	Ann Henry Smith
Cutest	Louis Thompson Winfred Huff	Betty Broce
Best Personality	Louis Thompson Eddie Williams	Frances Smith Patsy Rose
Most Dependable	Eddie Williams Joe McKenzie	Sue Stubbs Ann Henry Smith
Friendliest	Eddie Williams	Helen Whitlock
Best Figure or Physique	Donald Smith	Betty Broce Peggie Collins
Biggest Heartbreaker	Curtis Anderson "Zeke" Epperly	Peggy Pannell
Most Versatile	Eddie Williams Billy Miller	Frances Smith Patsy Rose
Biggest Nuisance	Bobby Shelton	Joann Willard Jerry Sarver
Most Idealistic	Eddie Williams	Freddie Eames
Wittiest	Winfred Huff	Jerry Sarver
Most Likely to Succeed	Eddie Williams	Ann Henry Smith

SCHOOL SONG

(Tune: W. and L. Swing)

Old C. H. S. is just the school for me
With all her pupils and her faculty;
To keep her on top always is our aim,
And come back some day when we've all
gained wealth and fame.

It is the best school in the land we know,
And that is why we all do love her so.
You can search this whole world far and
wide
And never find a school like C. H. S.
RAH, RAH, RAH!

SENIOR SNAPSHOTS

1—Freda takes off. 2—B. B. Boogie Woogies. 3—The Scotch Plaid Kids. 4—Senior Float with Professor Joe. 5—After the first day of school. 6—Martha seems lonely. 7—Giggles. 8—Dr. Hal. 9—We three. 10—How becoming are our specs? 11—We can't find that book. 12—Ann. 13—Bob—what's cookin'? 14—It must be test time. 15—Why so puzzled Dr.? 16—Happy Helen. 17—Susie. 18—The loaded car. 19—Posing. 20—This must be Heaven. 21—Have a coke? 22—"Cotton." 23—Don't tell us whose arm, Frances. 24—The Whizzer Kid. 25—Carlton's party in '46. 26—Start her up, Va. 27—"Al" himself. 28—Henry. 29—Last stop—Lynchburg Foundry. 30—Watch out for cinders. 31—Lonesome. 32—Time for a Book Report. 33—Jerry and "Trixie." 34—"Blow Gum" Gracie. 35—Take my picture. 36—Sammy and Jack investigate. 37—Can't you climb up, Pat? 38—Bill. 39—Ain't love grand?

SENIOR PROPHECY

My dear friend,

This year 1965 is my happiest. I know you remember that contest I won. Well, the grand prize was a free tour of the U. S. and I was really lucky because I saw all my old classmates.

As I left Virginia, I saw that our farmers—Don Atkinson, Troy Hawley, and Winfred Huff were discussing ways to get more crops without working. Incidentally, they didn't find any.

Entering a drug store, I saw Virginia Martin who said that Billy Poff managed the store and she owned it. She said if I wanted a surprise to look at Cambria, so I took a Greyhound bus and left. On a hill was a huge building—it was a new school! ! ! I wandered through the vast halls and inquired of some little *?&/ child where I might find the principal. Following directions, I found Principal Freddie Eames. She took me on a tour of the school and athletic departments, which were directed by Frances Smith and Vance Oliver. I could just imagine the time those kids had. Freddie said their school was a slight bit easier with four periods of gym, one study hall, and one lunch period. They said that Claude Duncan and Richard Wirt owned Cambria, and that "Fuzz" Akers was mayor. Then too, Junior Wade was running a new continental bus line. After remembering our four (?) years together, I left for Rogers.

Fighting my way off the subway, I found that they had a new school, too. The city had changed considerably, now it was almost as large as Cambria —population fifty. The school's officers were: Helen Whitlock, Principal; Nancy Whitlock, Coach of Rogers "Live-Wires"; Curtis Anderson, Coach of Rogers "Thunder-Bolts," and Joann Willard, Janitor. Chattering away, Joann told me that Platon Houlaires was managing the cafeteria, and also doing a very fine job directing their internationally known choir. Jo also told me that Betty Miles was teaching commercial there, and that Jane Dickerson, wife of the president of V. P. I., had told her Betty Broce was a secretary of a wealthy banker in New York. I had to leave soon and decided to go down on the coast.

At Norfolk, I saw Eddie Williams who had just returned from reforming the Natives in Dark Africa. He was good at that after his role in "The No 'Count Boy." He told me that B. B. Brown had just perfected a new chemical "Brownacol," designed to make you feel better all over than anywhere else. After wishing Ed good luck, I left for Florida wondering what it held in store for me. I soon found out.

At Key West, I saw Admiral "Zeke" Epperly and General Clifford Costigan welcoming the United States President, Joe McKenzie, who had just cruised down on his yacht, *The Christiansburg*. Pulling "Zeke" aside, I asked him if he had seen any of the other classmates. He showed me an editorial in one of the big newspapers, "The Graceful Art of Putting an Annual Together in Two Weeks" by Ann Henry Smith. He also told me that Everette Harris was playing professional football for the Florida "Baboons." Since I was nearly melting in the hot sun, I went on to Louisiana, where I saw Dotty Shelton, that sensational new "blues" singer. She said she preferred singing in New Orleans night clubs to singing opera in New York. More men I guess.

Refreshed the next morning, I put on my boots and spurs and headed for the Golden West. In Texas, I saw Jerry Sarver driving a herd of cattle from Texas to Mexico. Calling a halt, she told me I could find Peggy Bradley's house about twenty-five miles west. Thanking her, I went to look up Peggy. I found she was living off her fame from the Junior Play and smuggling jumping beans to the Mexicans on the side. She said that near there was a huge super market owned

SENIOR PROPHECY

by Freda Wade and Annie Sloane—it was the largest in the West. That night we took in a new show, "Louis Thompson's Follies of the Future," starring June Reed and Mabel Wiseley, a really great comedy team.

Arriving in California, I went to one of the beaches where I saw Martha Wilkerson modeling bathing suits designed by Doris Akers. Martha said that Eunice Boyd had a sewing shop across the street, and that Halsey Chrisman was happily settled in the San Fernando Valley. At my hotel, I saw June Berry and her husband. She told me that Joan Epperly had married a successful business man. In a book shop I bought two books—the first one, "How to Get Out of High School Without Studying" by Iris Creasey, and the second, "How to Lure a Man" by Phyllis Keith, Peggie Collins, and Pauline McCann.

Stopping at a large drive-in restaurant, in Kansas, I talked to Nancy Linkous, the owner. She said that Virginia Chrisman's ranch was about eight miles away, so I went to visit her. Listening to her new radio we heard Bobby Shelton, a news commentator (he always did like to talk). He was rattling away about the splendid work of his secretaries, Shirley Carter and Barbara Miles. Then there was a brief word from the sponsors of Billy Patterson's and L. J. White's "Laughter Perfume for Ladies Who Like to Laugh." Realizing that I had overstayed my time, I left and my next stop was Indianapolis. Here I saw Grace Eanes watching the speed car races. Her car, driven by Mickey Dixon, has won six times in seven years. After the race I stopped to get a drink, and while I was there I watched television. The first attraction was "Sammy Snuffer's Burlesque of 1966", the second called "Happy Homemaking" featuring the old friends, Glada Gearheart, Janet Altizer, and Maxine Allen. There was also an advertisement sung by Don Smith who also *writes, directs,* and *sponsors* the show.

Catching a train, I got to New York. Just as I got off the platform I heard the familiar phrase, "Could youse spare a dime for a cup of coffee, lady?" I turned and found it was Bob Williams. He told me that his pinball machines weren't selling so well and that this was his only hope. I gave him the address of Jean Stanger, a D. E. teacher, about ten miles from the city limits so he could learn another racket. At the Empire State Building, I saw Peggy Pannell posing for a picture taken by the Stubbs' Camera Agency. Incidentally, Peggy was modeling Jack Kitt's special shoes for heartbroken ladies. Henry Nixon was there getting a story for a newspaper. Being reporter for the Senior Class really helped him. Deciding not to pass up the chance, I went to Brooklyn where I discovered—yes—Patsy Rose—giving advice on how to get rich without working, and telling Joe Dimaggio how to play center field. We had a joyous reunion, but I realized my time was growing short.

As I traveled through Maryland, I decided to see some relatives. My Aunt took me to see a friend at John Hopkins Hospital. There, I saw Dr. Hal Clarke who said for the last fifteen years he had kept Billy Miller under mental observation after finally getting all the Annual ads.

Driving home I heard a speech from the Senator of Virginia, Don Jones. Stopping for souvenirs at a three-block department store, I was told that Barbara Wirt and Pauline Huff were managers.

Well, here I am back again after reliving memories of four years with my friends at C. H. S. It makes me wonder "Is there really any place like home"?

That's all till next time. Lots of love,

BY: PATSY ROSE DOTTY SHELTON
JERRY SARVER PEGGY BRADLEY

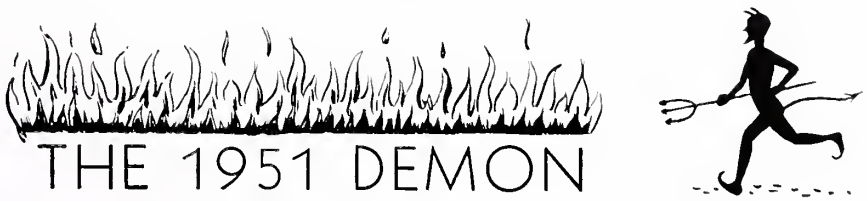

LAST WILL AND TESTAMENT

We, the Seniors of 1951, of Christiansburg High School, situated in the Commonwealth of Virginia, on this first day of January, desiring to make disposition of the many privileges and possessions which we have enjoyed while in this institution, do hereby will and bequeath, as stated by each member of the class in this Last Will and Testament, the following:

I, Dotty Shelton, being little but loud, do will and bequeath to Jackie Gray my ability to see all, hear all and know nothing, especially when I start to take a Grammar test.

I, Bob Williams, being of tired and doubtful mind, leave to Jackie Broce the ability to talk her head off and never get anything said. Also, to Regis Thompson, I leave my seat in Typing class.

I, B. B. Brown, do give total possession to Harold Hall, my ability to see pink flying saucers and purple triangles over Mrs. Zirkle's head along with three gallons of choice, modern lipstick remover. Also, to Shirley Crews, I would like to give my red horsehair coat which I can't find.

I, Vance Oliver, do will to Jackie Wright, my ability to skip fifth period study hall and make straight "F's" without half trying.

I, Pauline McCann, will to Charlotte Weeks my "Tale of Two Cities" with the hope that she gets more out of it than I did.

I, Peggy Pannell, do leave to Jimmy Roop, my gym shoes in hopes that he will get as much "Kick" out of them as I did.

I, Joan Epperly, being of rickety body and no mind do hereby will Esther Akers my ability to ask a question, receive an answer and still not be able to understand. Also, to Joyce Martin my place as Assistant Librarian which I have never used.

I, Sue Stubbs, being of weak body and still weaker mind, do will with love and affection to Bobby Gerald my special pronunciation of the sound "ch". Maybe he can sell a "shanch on a Shicken" better than I did.

I, Mickey Dixon, being of strong back and half-cracked mind, do leave to Paul Graham my red cap and an old pair of socks with holes in the toes.

I, "Fuzz" Akers, having big feet and little head, but being a *very* handsome man (?), do hereby will to Doris Chafin some of my good (?) books.

I, Virginia Martin, being of small body and weak mind, do bequeath to Barbara Altizer my freckles, hoping she will not be teased so much about them. And, to George Hall, I leave my ability to read "A Tale of Two Cities" at the last minute and still barely pass the test.

I, Frances Smith, being strong physically but not so strong mentally, do will to John Shelton, a wee bit of my height in hopes he will use it playing basketball to a better advantage than I have.

I, Glada Gearheart, being of weak mind and body, do will to Betty Robertson my ability to come to school late every morning and talk my way out of getting sent to the office.

I, Joe McKenzie, pronounced by all the teachers to be of lazy mind and body, do will to Kenneth Kanode my title of "Laziest Boy" in school in hopes that I will not be bothered with it in College.

I, Eddie Williams, being without my cage but with my monkey face, do bequeath to Sandra Wickham my office in the Weeping Gorillas, Apes and Monkeys Association of which I am vice-vice-vice president knowing that she is well qualified for the office.

I, Louis Thompson, being of generous heart and giving my permission do hereby will to Shirley Olinger the right to direct the Senior play in Miss Tucker's and Miss Ferris' place so that the cast will be sure to get enough time for practice but no time to learn the lines, as of this year.

I, Peggie Collins, being here and that's all, leave to Tommy Karr my sun-tan so he won't go around with his pants legs rolled up showing his white legs.

I, Sammy S. Snuffer, Jr., being of "lanky" form do hereby will to Toye Duncan, my ability not to act silly and also my ability to be late and not get in trouble over it.

I, Patsy Rose, having many curves, many undiscovered talents, many mistakes, few brains, big feet, unstoppable mouth and having all my teeth, do leave to Jay Vaughn my membership card in Alcoholics Anonymous since I am leaving for *Higher* things. Also, my ability not to catch on to jokes until I'm in class and then not to be able to stop laughing until I have to stay in.

I, Eunice Ann Boyd, will thee, Nancy Spangler, my locker 469 and hope you take better care of it than I did. And, to thee, James Akers, my ability to talk in Government Class and get away with it.

I, Fredona Ann Eames, better known as Freddy, being high tempered do will to Joe Kitts my wonderful ability of talking all the time without saying anything. Also, since I am of empty head, I leave to Caroline Akers my old brown and white saddle oxfords which have served me faithfully for the past 3 years.

I, Jane Dickerson, having a peanut brain, do leave to Joyce Trump my ability to get along with Mrs. Zirkle in Senior English Class.

I, Mabel Wiseley, being of a strong body and a little mouth, do will to Edward Scarborough my seat beside Miss Weaver's desk in 6th period study hall in hopes that he will enjoy being her secretary as much as I have.

I, Jack Kitts, being a member of the Town Council and assistant Mayor of Cambria, do will to Margaret Gallimore my ability to leave all the girls I meet heart-broken. (It never fails.)

I, Halsey Chrisman, will to Earl Hall my two extra years in High School and the "F's" on my report card, in hopes that he will make better use of them than I did.

I, Joann Willard, being of big mouth and little brain, do will to Janet Phillips my ability always to find something about which to talk. And, to Nancy Kingrea my ability to get along with Mrs. Zirkle.

I, Troy Hawley, will to Nancy Engle my way of studying—to take two books home every night and study them.

I, June Berry, do will to Jimmy Taylor the height willed to me and which I never had time to grow, in hopes he will have more time.

I, Betty Miles, being of good health and sound mind, do will to Jean Jones my long finger nails, which everyone thinks are artificial.

I, Jean Stanger, will to Kenneth Britt the pencil that I took the test, "A Tale of Two Cities" with, in hopes he will put it to better use than I did.

I, Don Atkinson, do hereby will to Roderick Stubbs my old parking place beside the Agriculture Building,

LAST WILL AND TESTAMENT

hoping that he will have a better car than my old "Oil-burning Dodge Diesel" which I have parked there for the last 5 years.

I, Freda Ellen Wade, do will to Angie Delvezis four inches of my unneeded height and to Jean Ellen Thompson, my ability to (to try) get out of class at every opportunity.

I, Grace Eanes, do bequeath to Luther Gilmore my ability to fail the book report test on "A Tale of Two Cities" and also, to Janis Chrisman, my seat in Miss Ferris' Government class and hope she gets more out of it (class) than I did.

I, Phyllis Keith, being small of stature but loud of mouth do will to Gerldine Aliff my ability to get along with Mrs. Tate and never pay to see anything my class sponsors.

I, Annie Sloane, will to Clarence Miles my ability to eat in class and never get caught (yet).

I, Iris June Creasey, do will to Carlton Bowyer, a bottle of "Hadacol", hoping he will share it with Miss Ferris for he is such a bother to her in 3rd period study hall. And, to Pat Bowman, I leave my copy, about worn out, of "A Tale of Two Cities" in hopes she will not have to read it two years and still fail the test.

I, Martha Wilkerson, do will to Shirley Roberts my freckles as I have no more use for them and she doesn't have enough. And, to Donald Lee Hall, my place both in Mrs. Tate's heart and in study hall.

I, Barbara Miles, being of weak body and weaker mind, do will to Barbara Hixon my book, "A Tale of Two Cities" and hope she will enjoy it as much as I did; also, to Jim Brumfield, I leave the weight left to me last year.

I, Pauline Huff, prizing my text books, leave my English book to Joy Via and my Government book to Fred Pennington.

I, Nancy Linkous, (being of strong body and no mind) do hereby will to Ralph Basham my skates over in the Allegheny Skating Rink. Here's hoping he won't fall as many times as I have.

I, Ann Henry Smith, being (?) of ? ! ? !—mind and worse stature, do will to Jimmy Woods my dearly beloved freckles in hopes that he will look better with them than I have.

I, June Reed, being of strong body and even stronger mind, do hereby will to Bobby Woolwine my nickname "Floyd" which was bestowed upon me during my 3 years at C. H. S. in hopes that he will enjoy it as much as I have.

I, Winfred Huff, do hereby will to Mary Jane Peregoy my ability to use the broken chair in the library all by herself next year.

I, Hal Clarke, will to Billy Jennings my bottle of Toni shampoo in hopes that he uses it better than I did.

I, Betty Broce, being of sound body and rather (————) mind, will to Sue Akers my locker in hopes that she can get it open without having it plugged.

I, Virginia Chrisman, being sound of body and rather opposite of mind, do hereby will to Barbara Dixon my place in the band, while in marching position, it is in back instead of in front.

I, Helen Whitlock, being of weak mind (as all know) do will to Bobby Stump my clarinet in hopes that he may use it for two years as I did without ever giving it a good cleaning. Also, to Dorothy Akers, my number 9 tennis shoes in hopes that she may kick as many people in playing socker as I did and get by with it.

I, Jerry Sarver, with big feet, big mouth, and big head, in fact, big all over (except brain) will to Steve Beeken some of my excess weight in hopes he will be glad to take a load off my feet.

I, Clifford Costigan, do will with pleasure, my ability and courage to live through four years of Math without going crazy, to Lorene Spradlin.

I, Curtis Anderson, do will to James Higgs my old football shoes in hopes that he gets more "kicks" out of them than I did.

I, "Zeke" Epperly, will to Roger Sheppard my ability to get along with all the teachers, but still never pass.

I, Bobby Shelton, will to Eloise Kincaid my ability to stay home and study (?).

I, Shirley Carter, being of feeble mind and being ready to matriculate in an insane asylum after reading "A Tale of Two Cities" and just barely passing do will to Selma Knowles my book in hopes that he will get more out of it than I did.

I, Henry Nixon, will Phillip Martin all the dust he can clean off the light bulbs in Mrs. Zirkle's room.

I, Billy Miller, will to Joe Stanger the remains of the shoes I wore while trudging back to the same place a dozen times in getting ads for the annual.

I, Barbara Wirt, will to Barbara Collins all the pencil stubs that were left from taking numerous tests.

I, Nancy Whitlock, will to Betty Jo Custer and Donald Albright all the school shirts that I tried in vain to sell and couldn't.

I, Maxine Allen, to Wilma Boothe and Texie Bashor will all the time lost from school this year in hopes that they may find time to make it up.

I, Donald Wray Smith, will to Harry Hall my Much Prized Band Major Uniform, and hope that he will be as handsome as I have been in it.

I, Junior Wade, will to Ray Light the bus that I have been driving this year.

I, Claude Duncan, will to Madeline Agee the joy of being a Senior.

I, Everett Harris, being out of school more than in, but being in J-----, will to Marjorie Altizer the little knowledge I have obtained.

I, Don Jones, leave to Ralph Vanhoozier my special corner in the Hall.

I, Doris Akers, leave to Charles Price all the friends that I have made the last 4 years.

I, Richard Wirt, to Doris Linkous, very reluctantly give up that good parking place on the road in Cambria, hoping that Mrs. Tate will not follow her as she did me.

We, the Seniors, do will and bequeath to all the Juniors some good advice about studying, so they may not meet with disaster in their Senior Year.

We, All the Seniors, feeling sympathetic, leave the members of the Faculty a large portion of peace and quiet, after having to struggle with us for such a long time. Also we leave our deepest appreciation for their help and inspiration.

IN WITNESS WHEREOF, We the Class of 1951, testators, have to this our last Will and Testament, set our hand and seal, this 1st day of January, A. D. 1951.

CLASS OF 1951

SENIOR DIRECTORY

CARL AKERS

F. F. A., 1, 2, 3, 4; ABCDD Federation, 4; Football, 2, 3, 4; Co-captain, 4; Wearer of "C".

DORIS MARIE AKERS

Beta Club, 3, 4; F. B. L. A., 3, 4; "Demon Highlights" Staff, 3; Freshman Stunt.

JANET FRANCINE ALTIZER

Library Club, 2; Dramatics Club, 2; F. H. A., 2, 3; Glee Club, 2; D. E. Club, 4; Basketball, 3; Freshman Stunt; Christmas Pageant, 2; Music Festival, 2.

JAMES CURTIS ANDERSON

Secretary Senior Class; S. C. A.; Chairman House and Grounds Committee, 4; Hi-Y, 3, 4; Secretary, 3; Beta Club, 3, 4; "Demon Highlights" Staff, 3; Delegate District Hi-Y Convention, 4; Delegate Boys' State, 3; Freshman Stunt; Junior Stunt; Senior Stunt; Football, 2, 4; Track, 4.

DON REDMOND ATKINSON

F. F. A., 1, 2, 3, 4; D. E. Club, 4; F. B. L. A., 3; Delegate F. F. A. Conference, 2.

CHARLOTTE JUNE BERRY

F. B. L. A., 3; F. H. A., 2, 3, 4; Vice President, 4; Delegate G. M. P. Federation, 4.

EUNICE ANN BOYD

F. B. L. A., 3, 4.

PEGGY JEANETTE BRADLEY

F. H. A., 1, 4; District VI One Act Play, Cast Junior Play; Junior Stunt; Minstrel, 2; May Court, 3; Dramatics Club, 3, 4; Tri-Hi-Y, 3, 4; Band, 3; C. E., 3; Classettes Pep Club, 4; Easter Pageant, 4; Basketball, 2, 3, 4; Senior Stunt.

BETTY LOUISE BROCE

(Transferred from Ridley Park High School, Ridley Park, Penn.)

President Sophomore Class; Beta Club, 3, 4; Library Club, 4; Library Assistant; Dramatics Club, 2, 3; Monogram Club, 3, 4; Secretary, 4; F. B. L. A., 3, 4; F. H. A., 2; Reporter; "Demon Highlights" Staff, 3; Delegate Girls' State, 3; Minstrel Show, 2; Freshman Stunt; Sophomore Stunt; Senior Stunt; May Court Maid of Honor, 3; Basketball, 2, 4; Cheerleader, 3; Wearer of "C".

BANNER BAXTER BROWN, JR.

(Transferred from Pulaski High School)

S. C. A.; Chairman Citizenship Committee, 4; Hi-Y, 3, 4; Beta Club, 3, 4; President, 4; Camera Club, 2, 3, 4; President, 3; Debate Club, 3, 4, President, 4; "Demon Highlights" Staff, 3; Delegate Boys' State, 3; Delegate District Hi-Y Conference, 4; Sophomore Stunt; Junior Stunt; Senior Stunt; Cast Junior Play; Cast Senior Play; Christmas Pageant, 3, 4; May Day Court Dancer, 3; Football, 3; Basketball, 2, 3, 4; Monogram Club, 4; Wearer of "C".

SHIRLEY ANN CARTER

Tri-Hi-Y, 3, 4; Library Club, 2, 3, 4, Treasurer, 4; Library Assistant, 4; F. B. L. A., 3, 4; F. H. A., 2, 3; Reporter, 3; "Demon" Staff, 4; Christmas Pageant, 4; Easter Pageant, 4.

HALSEY ELBERT CHRISMAN, JR.

Hi-Y, 2, 3; Library Club, 1, 2, 3, Reporter, 1, 2, Treasurer, 3; Dramatics Club, 2, 3, Treasurer, 3; Monogram Club, 3; Camera Club, 2, 3, Vice President, 3; F. F. A., 1, 2; Glee Club, 3; Band, 1, 2, 3; Minstrel Show, 2, 3; Wearer of "C".

VIRGINIA LUCILLE CHRISMAN

Tri-Hi-Y, 4; Library Club, 3, 4, Library Assistant, 4; Dramatics Club, 2, 3, Reporter, 3; F. B. L. A., 3, Secretary, 3; F. H. A., 2, 3, 4, Vice President, 3, Treasurer, 4; Band, 1, 2, 3, 4, Secretary, 2, Vice President, 3; Mixed Chorus, 4; Delegate G. M. P. Federation Meet, 2, 3; Delegate State F. H. A. Conference, 3; Minstrel Show, 2, 3; Freshman Stunt; Sophomore Stunt; Basketball, 3, 4; Wearer of "C".

THOMAS HAL CLARKE

S. C. A. Council, 2, 3, 4; Chairman Welfare Committee, 2, 3; Chairman Health and Safety Committee, 4; Hi-Y, 1, 2, 3, 4; Beta Club, 3, 4, Reporter, 4; Library Club, 2, 3, 4, President, 3; Dramatics Club, 2, 3, 4; F. B. L. A., 4; "Demon Highlights" Staff, 3; "Demon" Staff, 4; Latin Tournament, 2; Minstrel Show, 2; Freshman Stunt; Junior Stunt; Senior Stunt; Thanksgiving Pageant, 3; Christmas Pageant, 2; May Day Court Dancer, 2, 3.

PEGGIE ANN COLLINS

(Transferred from Weslaco High School, Weslaco, Tex.)

S. C. A. Reporter, 4; Tri-Hi-Y, 3; Library Club, 3, 4; Monogram Club, 3, 4, Treasurer, 4; F. B. L. A., 3, 4, President, 4; F. H. A., 2; Glee Club, 2, 4; "Demon Highlights" Staff, 3; "Demon" Staff, 4; Freshman Stunt; May Day Attendant, 3; Football Queen, 4; Basketball, 2, 3, 4; Wearer of "C".

CLIFFORD SAMUEL COSTIGAN

F. F. A., 1.

MARY JANE DICKERSON

(Transferred from Blacksburg High School)

Reporter Sophomore Class; Vice President Junior Class; Latin Club, 2, 3; Tri-Hi-Y, 3, 4; Library Club, 4; Dramatics Club, 1, 4; "Tattletale" Staff, 2, 3; "Demon" Staff, 4; Freshman Stunt; Sophomore Stunt; Senior Stunt; Junior Play; Thanksgiving Pageant, 3; Christmas Pageant, 4; Operetta, 3; Basketball, 2, 3.

HERBERT EDGAR DIXON

D. E. Club, 4.

FREDONA ANN EAMES

S. C. A. Chairman Health and Safety Committee, 3; Chairman Welfare Committee, 4; Tri-Hi-Y, 1, 2, 3, 4, President, 4; Beta Club, 3, 4; Dramatics Club, 2, 3; Debate Club, 2, 3; Glee Club, 1, 2; "Demon Highlights" Staff, 3; Delegate Tri-Hi-Y Convention, 4; District VI Literary Meet, 1, 2, 3; Freshman Stunt; Sophomore Stunt; Senior Play; Thanksgiving Pageant, 2, 3, 4; Christmas Pageant, 1, 2; Cheerleader, 4; Wearer of "C".

GRACE ELIZABETH EANES

Junior Class Treasurer; Senior Class Treasurer; S. C. A. Council, 4; Secretary, 4; Beta Club, 3, 4; Library Club, 3, 4, President, 4; Library Assistant; F. B. L. A., 3, 4, Secretary, 4; F. H. A., 3; "Demon Highlights" Staff, 3; "Demon" Staff, 4; District VI Literary Meet, 3; Basketball, 4; Wearer of "C".

DAVID LEWIS EPPERLY

Monogram Club, 2, 3, 4, Vice President, 4; F. B. L. A., 3, 4; D. E. Club, 4; F. F. A., 1, 2; Football, 1, 2, 3, 4; Wearer of "C".

SENIOR DIRECTORY

JOAN EILEEN EPPERLY

Senior Class Vice President; Beta Club, 3, 4; F. B. L. A., 3, 4; F. H. A., 4; "Demon Highlights" Staff, 3; Freshman Stunt; D. A. R. Good Citizenship Award, 4.

GLADA MARIE GEARHEART

F. B. L. A., 3; D. E. Club, 4.

EVERETTE SWANSON HARRIS

Hi-Y, 3, 4; Monogram Club, 3, 4; F. F. A., 1, 2, 3, Secretary, 3; F. B. L. A. 3, 4; Football, 2, 3, 4; Basketball Manager, 3; Wearer of "C".

TROY MARVIN HAWLEY

Freshman Class Vice President; Beta Club, 3, 4; F. F. A., 1, 2, 3, 4, President, 4; Freshman Stunt; S. C. A. Home Room Representative.

PLATON HOULIARES

F. F. A., 1, 2, 3; Monogram Club, 4; C. E. Club, 3; D. E. Club, President, 4; Junior Class Reporter; Football, 4; Wearer of "C".

PAULINE HUFF

F. H. A., 3, 4; F. B. L. A., 4.

WINFRED DALE HUFF

Football, 2, 3, 4; F. F. A. Basketball, 2, 3, 4; Monogram, 3, 4, President, 4; F. F. A., 1, 2, 3, 4, Treasurer, 3; Track, 3; Mixed Chorus, President, 4; F. B. L. A., 3; King Football, 4; Honorable Mention District 6 Football; Awarded sweater for outstanding football player, 1949-50; "Demon Highlights" Staff; Football 3, 4, Co-captain, 4; Sophomore Stunt; Junior Stunt; Senior Stunt; Part in Senior Play; Wearer of "C".

DONALD EDWARD JONES

Beta Club, 3, 4; Band, 3, 4; Minstrel Show, 3; Sophomore Stunt.

PHYLLIS ANN KEITH

Tri-Hi-Y, 2, 3, 4; Library Club, 2, 3, 4, Library Assistant, 4; F. B. L. A., 4; F. H. A., 2; Glee Club, 2, 4; Librarian, 4; "Demon Highlights" Staff, 3; Freshman Stunt; Senior Stunt; Student Director Junior Play; May Day Attendant, 1, 2.

JACKSON W. KITTS

F. F. A., 1, 2, 3, 4; Mixed Chorus, 4; Monogram Club, 3, 4; Senior Stunt; F. F. A. Basketball, 2, 3, 4; Football, 3, 4; Monogram Club, 4; Wearer of "C".

NANCY JENE LINKOUS

Beta Club, 3; Freshman Stunt; May Day Attendant, 1, 2.

VIRGINIA HALE MARTIN

Vice President Freshman Class; Beta Club, 3, 4; Library Club, 4; F. B. L. A., 3, 4; "Demon Highlights" Staff, 3; "Demon" Staff, 4; Sophomore Stunt; Senior Stunt.

PAULINE HARRIS McCANN

Library Club, 2, 3; Dramatics Club, 2; D. E. Club Vice President, 4; F. H. A., 2; Glee Club, 1, 2, 4; "Demon Highlights" Staff, 3; "Demon" Staff, 4; Minstrel Show, 2; Freshman Stunt; Sophomore Stunt; Thanksgiving Pageant, 2; Christmas Pageant, 2; Music Festival, 1, 2.

JOSEPH ARTHUR McKENZIE

President Senior Class; Hi-Y, 3, 4; Library Club, 3; F. B. L. A., 3; Debate Club, 3, 4; Treasurer, 4; "Demon Highlights" Staff, 3; Easter Pageant, 4; "Demon" Staff, 4; Football, 3, 4.

BARBARA AGNES MILES

BETTY JEAN MILES

Beta Club, 3, 4.

WILLIAM CARLTON MILLER

S. C. A. Chairman House and Grounds Committee, 4; Hi-Y, 1, 2, 3, 4, Treasurer, 3, 4; Beta Club, 3, 4, Treasurer, 4; Dramatics Club, 2, 3, 4; Camera Club, 2, 3, 4, Vice President, 4; "Demon" Staff, 3, 4, Assistant Business Manager, 3, Business Manager, 4; Delegate District Hi-Y Convention, 3; Delegate S. I. P. A. Convention, 3; Minstrel Show, 2; Sophomore Stunt; Junior Stunt; Senior Stunt; Cast Junior Play; Cast Senior Play; Thanksgiving Pageant, 3; Christmas Pageant, 2, 3, 4; Easter Pageant, 4; Basketball, 2, 3, 4; Monogram Club, 4; Wearer of "C".

HENRY WILMON NIXON

Senior Class Reporter; Hi-Y, 1, 2, 3, 4, Vice President, 3, Secretary, 4; Monogram Club, 3, 4; Band, 1, 2, 3, 4; Delegate District Hi-Y Convention, 3; Delegate Boys' State, 3; Minstrel Show, 2, 3; Freshman Stunt; Sophomore Stunt; Junior Stunt; Senior Stunt; Cast Senior Play; Thanksgiving Pageant, 3; Christmas Pageant, 4; Easter Pageant, 4; Football Manager, 3; Football, 4; Basketball, 1, 2, 3, 4; Wearer of "C".

VANCE MAWYER OLIVER

F. B. L. A., 2, 3, 4; F. F. A., 2, 3, 4; Junior Stunt; Football, 3, 4; Basketball, 3, 4; Wearer of "C".

MARGARET JANE PANNELL

Tri-Hi-Y, 2, 3, 4; Dramatics Club, 4; Monogram Club, 1, 2, 3, 4; Camera Club, 4; F. B. L. A., 3, 4; Glee Club, 2; "Demon Highlights" Staff, 3; "Demon" Staff, 4; Music Festival, 2; Freshman Stunt; Senior Stunt; Cast Junior Play; Cast Senior Play; May Day Attendant, 3; Cheerleader, 1, 2, 3, 4; Head Cheerleader, 4; Wearer of "C".

JUNE EVELYLEEN REED

(Transferred from Floyd High School)

F. H. A., 2, 3, 4; F. B. L. A., 3, 4; Library Club, Library Assistant, 4; Basketball, 4; Wearer of "C".

PATRICIA ANNA ROSE

Tri-Hi-Y, 1, 2, 3, 4, Secretary, 4; Beta Club, 3, 4; Library Club, 2, 3, 4; Dramatics Club President, 4; F. B. L. A., 3; Glee Club, 4; "Demon" Staff, 4; District Hi-Y Convention, 4; Cast Junior Play; Cast Senior Play; Thanksgiving Pageant, 4; Freshman Stunt; Sopohomore Stunt; Senior Stunt; Basketball Manager, 4.

JERRIEANN SARVER

Tri-Hi-Y, 2, 3, 4, Treasurer, 4; Dramatics Club, 2, 3, 4, Vice President, 4; F. B. L. A., 3, 4; F. H. A., 2, 3; "Demon Highlights" Staff, 3; "Demon" Staff, 4; Minstrel Show, 2; Freshman Stunt; Sophomore Stunt; Junior Stunt; Senior Stunt; Cast Junior Play; Cast Senior Play; Cheerleader, 4.

DOROTHY LOUISE SHELTON

Tri-Hi-Y, 3, 4; Beta Club, 3, 4; Library Club, 3, 4; Dramatics Club, 2, 3, 4, Reporter, 4; F. B. L. A., 3, 4; F. H. A., 2; Glee Club, 2, 3, 4, Reporter, 3, Secretary-Treasurer, 4; "Demon Highlights" Staff, 3; Music Festival, 2; Minstrel Show, 2, 3; Freshman Stunt; Senior Stunt; Cast Senior Play; May Day Attendant, 2.

SENIOR DIRECTORY

JAMES ROBERT SHELTON

Hi-Y, 3, 4; Dramatics Club, 1, 2; Camera Club, 2; Minstrel Show, 2; Senior Stunt; Stage Manager Senior Play; Basketball, 3, 4.

ANNIE MAE SLOANE

(Transferred from Andrew Lewis High School, Salem, Virginia)

S. C. A. Council, 2, 3; D. E. Club, 4.

ANN HENRIETTA SMITH

S. C. A. Council, Vice President, 4; Tri-Hi-Y, 2, 3, 4; Beta Club, 3, 4; Monogram Club, 3, 4; F. H. A., 2, 3; "Demon Highlights" Staff, 3, 4; "Demon" Staff, Assistant Editor, 3, Editor-in-Chief, 4; Winner D. A. R. Junior History Award; Delegate S. I. P. A. Convention, 3; Latin Tournament, 2; Delegate Girls' State, 3; Freshman Stunt; Christmas Pageant, 4; Basketball Manager, 2, 3; Wearer of "C".

DONALD WRAY SMITH

Hi-Y, 2, 3, 4; Dramatics Club, 2, 3, 4, Treasurer, 4; Camera Club, 2, 3, 4, Treasurer, 3, President, 4; Glee Club, 2, 4; Band, Drum Major, 4; Minstrel Show, 2; Freshman Stunt; Junior Stunt; Cast Senior Play; Football, 2, 3.

FRANCES JANE SMITH

Freshman Class President, Section A; Junior Class President; S. C. A. Council, 3, 4, Treasurer, 3, 4; Tri-Hi-Y, 1, 2, 3, 4, Reporter, 3; Beta Club, 3, 4; Dramatics Club, 2, 3, Treasurer, 2, President, 3; Monogram Club, 2, 3, 4; Glee Club, Treasurer, 2; "Demon Highlights" Staff, 3; "Demon" Staff, 4; Delegate Tri-Hi-Y Conference, 3, 4; Delegate Girls' State, 3; Minstrel Show, 2; Freshman Stunt; Cast Senior Play; Madonna in Christmas Pageant, 4; Basketball, 1, 2, 3, 4, Captain, 4; Wearer of "C".

SAMUEL SNOWDEN SNUFFER, JR.

Hi-Y, 2, 3, 4, Reporter, 3; F. B. L. A., 3; F. F. A., 1, 4; Basketball, 3, 4.

FRANCES JEAN STANGER

(Transferred from Bramwell High School, Bramwell, West Virginia)

Speech Club, 1, 2, Secretary, 1; D. E. Club 4; Glee Club, 1, 2, 3; Debonairs Club, 3; Christmas Pageant, 3; Variety Show, 3.

MARGARET SUE STUBBS

(Transferred from Pennington High School, Pennington, Virginia)

Tri-Hi-Y, 3, 4; Beta Club, 3, 4, Vice President, 4; Camera Club, 3, 4, Secretary, 4; F. B. L. A., 3, 4; F. H. A., 2; "Demon Highlights" Staff, 3, 4; "Demon" Staff, 4; Delegate Girls' State, 3; Delegate District VI Literary Meet, 3; Cast Senior Play; Thanksgiving Pageant, 4; Senior Stunt.

LOUIS THOMPSON

President Freshman Class, Section B; Junior Class Reporter; S. C. A. Program Chairman, 4; Hi-Y, 3, 4, President, 4; Dramatics Club, 4; Monogram Club, 3, 4; F. B. L. A., 4; F. F. A., 1, 2, 3, 4, Sentinel 1, Vice President, 2, President, 3; Glee Club, 4; Delegate Boys' State, 3; Freshman Stunt; Sophomore Stunt; Junior Stunt; Senior Stunt; Cast Junior Play; Cast Senior Play; Football, 3, 4; Basketball, 2, 3, 4, Co-captain, 4; Wearer of "C".

FREDA ELLEN WADE

Beta Club, 3, 4, Secretary, 4; F. B. L. A., 3, 4; F. H. A., 2, 3; Band, 3, 4; "Demon" Staff, 4; Freshman Stunt.

WILLIAM HOWARD WADE, JR.

F. F. A., 1, 2, 3, 4.

HELEN MARIE WHITLOCK

Library Club, 4; F. B. L. A., Reporter, 4; Glee Club, 2; Band, 3, 4, Secretary, 3; Minstrel Show, 3; Sophomore Stunt; Basketball, 4, Co-captain, 4; Wearer of "C".

NANCY ANN WHITLOCK

F. H. A., 2, 3; Library Club, 2, 3, 4; F. B. L. A., 3, 4; Band, 2, 3, 4; Monogram Club, 3, 4, Reporter, 4; Freshman Stunt; Junior Stunt; Basketball, 3; Wearer of "C".

MARTHA JANE WILKERSON

Tri-Hi-Y, 1, 2, 3; F. H. A., 2, 3, 4, President, 4; F. B. L. A., 3; Glee Club, 2, 4, President, 4; Mixed Chorus, 4; State Home Economics Convention, 3; Music Festival, 2; Home Economics Executive Council Meetings, 4; Cast Junior Play.

JOANN WILLARD

S. C. A. Home Room Representative, 4; Beta Club, 3, 4; Library Club, 2, 3, 4, Reporter, 3, Vice President, 4; F. B. L. A., 3, 4; Debate Club, 2; Band, 2, 3, 4; "Demon Highlights" Staff, 3; Minstrel Show, 2, 3; Cast Senior Play; Basketball Manager, 4.

EDWIN LEON WILLIAMS

Junior Class Secretary; S. C. A., 3, 4, Chairman Citizenship Committee, 3, President, 4; Hi-Y, 1, 2, 3, 4, Chaplain, 3, 4; Beta Club, 3, 4; Library Club, 1, 2; Dramatics Club, 2, 3; Monogram Club, 2, 3, 4; Band, 1, 2, 3, 4, President, 3; "Demon Highlights" Staff, 3; "Demon" Staff, 4; Delegate Hi-Y Conference, 4; District VI Literary Meet, 1, 2, 3; Freshman Stunt; Sophomore Stunt; Junior Stunt; Senior Stunt; Cast Junior Play; Cast Senior Play; Thanksgiving Pageant, 3, 4; Christmas Pageant, 3, 4; Easter Pageant, 4; Basketball, 2, 3, 4, Co-captain, 4; Football, 2, 3, 4; Wearer of "C".

ROBERT EUGENE WILLIAMS

S. C. A. Finance Committee, 4; Hi-Y, 2, 3, 4; Monogram Club, 2, 3, 4, President, 3; F. B. L. A., 3, 4; D. E. Club, 4; F. F. A., 1; Glee Club, 2; "Demon" Staff, 4; Freshman Stunt; Football Manager, 2, 3; Basketball Manager, 3; Wearer of "C".

BARBARA JEAN WIRT

D. E. Club, 4; F. H. A., 2, 3, Secretary, 3; Glee Club, 2; Music Festival, 2; Delegate G. M. P. Federation, 2, 3.

RICHARD ROBERT WIRT

Monogram Club, 3, 4; F. B. L. A., 3; D. E. Club Treasurer, 4; F. F. A., 1, 2, 3; Senior Stunt; Football, 1, 2, 3, 4; Wearer of "C".

MABEL CARETTA WISELEY

"Demon Highlights" Staff, 3; Freshman Stunt; Basketball, 1, 4; Wearer of "C".

SENIOR CLASS HISTORY

September, 5, 1947, was a gloomy day for 150 Freshmen as they entered high school for 4 long years of toil. We were divided into 4 home rooms having as our sponsors Mrs. King, Miss Weaver, Mrs. Fletcher, and Mrs. Wilson. At our class party Fletcher-King homerooms beat Weaver-Wilson homerooms in a basketball game. As rats we received little hazing and everything ran smoothly. The biggest event of the year was the "Gay Nineties Review" given at Stunt Night for which we won first prize.

As "Sophisticated Sophomores" in '48 we had become a little more accustomed to the ways of school life. Although we had lost 63 of the number that were in our Freshman class, 87 plodded on through the year. Mrs. Haner and Mrs. Gilbert were our sponsors and we won second prize at Stunt Night for an original skit, "Pa Get Your Gun".

Sixty-one of us managed to become Juniors. Miss Weaver and Mrs. Smith sponsored our Junior Class which proved to be a good class with good sponsors. Our biggest project was the class paper which was printed that year for the first time. The paper came out on time and even if the news was a bit stale the gossip was always good. The big day came in November when we ordered our class rings. Plans were then made for the first high school Ring Dance at C. H. S. The dance was in late March of '50 and the gym was decorated in blue and gold with "Class of '51" on the wall. An arch was in the center of the gym which was shaped like a ring wrapped in gold paper and having a blue set with a light in it that glowed inside and above the arch. Mr. King presented the rings to the Juniors as they walked through the arch and proceeded to form the figure "51". Second Prize was received again at Stunt Night for "Frolics of 1950" which was an original stunt. Another big project of the year was the Junior-Senior banquet and prom. The theme was "Starlight" and blue crepe paper was draped from the edges of a lighted star in the center of the gym to give a night effect. Silver stars suspended on strings donned the ceiling. David Smithson and his orchestra played for the dance following the banquet.

Our Junior play was probably the most fun we had all the year although it meant a lot of work for all. It's name "Hilarity House" suited it to a tee. It was wonderful.

Well, here we are as dignified Seniors having as our sponsors Miss Ferris and Mrs. Zirkle. Sixty-seven of the 150 who started four years ago are near the goal. Along the way 6 or 8 have joined us. We began with a bang when we presented the Senior play "Hold Everything" which was a big success. I guess many of the graduating football players will not forget the night we beat Radford in the homecoming game 13-12, and afterwards celebrated with a dance. We also hold high the trip to Lynchburg Foundry which proved to be an adventure in itself. So far our money making projects: bake sale, rummage sale, sale of Christmas cards have been great successes. Again we won second prize on our original Stunt "Somewhere I'll Find You."

Through four years we have enjoyed school which has offered many opportunities and given us many exciting and adventurous moments. We only hope that we can withstand exams, commencement and leaving and return some day to find our picture hanging in the hall with the inscription under it: *"The Class of '51".*

JUNIOR OFFICERS

CARLTON BOWYER ..... *President*
LORENE SPRADLIN ..... *Vice President*
JEAN JONES ..... *Secretary*
SHIRLEY OLINGER ..... *Treasurer*
RODERICK STUBBS ..... *Reporter*

MOTTO
"Whatever is worth doing at all, is worth doing well."

COLORS
Red and White

CLASS FLOWER
Red Carnation

MISS MARGARET WEAVER
MISS HAZEL EDWARDS } ..... *Sponsors*

JUNIORS

Carolyn Akers
Dorothy Akers
Sue Akers

Barbara Altizer
Texie Bashor
Steve Beeken

Wilma Boothe
Patsy Bowman
Carlton Bowyer

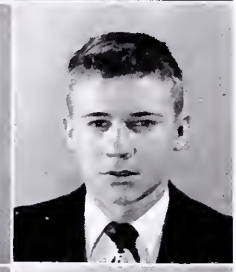

Jackie Broce
Jim Brumfield
Janis Chrisman

Barbara Collins
Shirley Crews
Betty Jo Custer

Angie Delvezis
Barbara Dixon
Toye Duncan

JUNIORS

Nancy Engle
Bobby Gerald
Paul Graham

Donald Lee Hall
Earl Hall
Harold Hall

Barbara Hixon
Billy Jennings
Jean Jones

Eloise Kincaid
Nancy Kingrea
Joe Kitts

Ray Light
Doris Linkous
Joyce Martin

Philip Martin
Charlsie Nolan
Shirley Olinger

JUNIORS

Mary Jane Peregoy
Janet Phillips
Shirley Roberts

Betty Robertson
Nancy Spangler
Lorene Spradlin

Roderick Stubbs
Bobby Stump
Jimmy Taylor

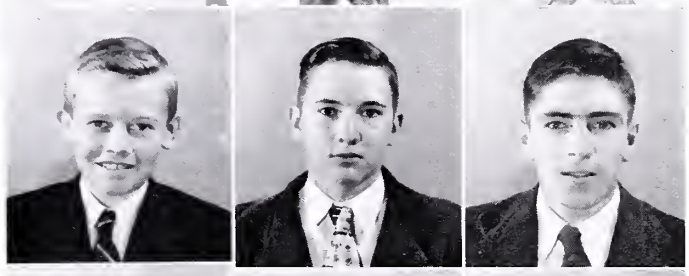

Jean Thompson
Regis Thompson
Joyce Trump

Jay Vaughn
Joy Via
Charlotte Weeks

Sandra Wickham
Jimmy Woods
Jackie Wright

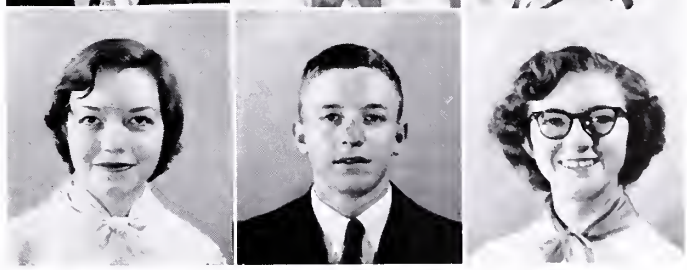

SOPHOMORE OFFICERS

MARTHA HIGGS ..... *President*
NANCY WOOLWINE ..... *Vice President*
HAROLD CANNADAY ..... *Secretary*
DAVID LANCASTER ..... *Treasurer*
ARNOLD BOLT ..... *Reporter*
MRS. LEO SMITH, MISS ELLEN TUCKER ..... *Sponsors*

SOPHOMORES

Treva Altizer
Linsey Austin
Ellwyn Bailey

Harold Cannaday
Beverly Carter
Marie Conrad

Georgie Crawford
Thelma Duncan
Patsy Dyer
Clara East

SOPHOMORES

Buddy Edwards
Betty Epperly
Joyce Epperly
Howard Epperly
Jean Hall

Joann Handy
Donald Harkrader
Louise Haymaker
Becky Hess
Martha Higgs

Georgene Hodge
Donald Hornbarger
David Johnson
G. S. Lawrence
Shirley Linkous

Sally Lockwood
Christine Lucas
Josephine Martin
Jimmy Mensh
Patricia Munsey

Joyce Nichols
Betty Poff
Frances Roberts
Marie Roop
Frances Rush

Freddie Saunders
Diane Shafer
Sonny Silvers
Harvey Sowers
Norma Tamer

Margie Turman
Helen Vanhoozier
Mae Wade
Jack Waddell
Douglas Wall

Vivian Willett
Sonny Willis
Agnes Wiseley
Irene Wood
Nancy Woolwine

FRESHMEN

FRESHMAN OFFICERS

HOMEROOM PRESIDENTS

NANCY BANE.....*Section A*
CAROLYN FRANCISCO.....*Section C*
ANNA JANE HUFF.....*Section E*
MICHAEL MILLER.....*Section B*
EDMUND MARTIN.....*Section D*

SECTION A—MISS ANNETTE HIGGS, *Sponsor*

FIRST ROW: *Sue Spence, Donald Bennett, Donald Altizer, Bobby Lytton, Kenneth Clark, Nancy Bane*
SECOND ROW: *Dorothy Dale, Roger Goodson, Doris Yost, Betty Walters, Ethel Marie Nunley, Charlie Adkins, Elizabeth Ann Jones*
THIRD ROW: *Teddy Williams, Sarah Collins, Oscar Gravely, Allen Dixon, Miss Higgs*
FOURTH ROW: *Henry Clark, Paul Gilmore, Guy Ellett, Junior Griffith*

FRESHMEN

SECTION B—MRS. W. H. B. MARSHALL, *Sponsor*

FIRST ROW: *Edward Spradlin, Wardie Grayson, Bobby Boyd, William Kingrea, Junior Burton, Kelly Walters, Buddy Hawley*

SECOND ROW: *Nadine Maxey, Betty Jo Collins, Shirley Dixon, Betty Ann Morris, Lois Wickline, Billy Childress*

THIRD ROW: *Mrs. Marshall, Michael Miller, Carolyn Napier, Carole Hawley, Mary Hale, Mary Ann Clark, Frances Beasley, Elmo Proffitt*

FOURTH ROW: *Janice Aliff, Betty Hamrick, Hazel Kincaid, Lannie Akers*

FIFTH ROW: *Bobby Ashworth, Richard Robinson, Franklin Thornton, Bobby Bishop*

SECTION C—MRS. NINA GILBERT, *Sponsor*

FIRST ROW: *Danny Johnson, Sandra Wrenn, Barbara Creasy, Rosetta Shephard, Margaret Bowman, Anna Bell Hawley, Ray Reed*

SECOND ROW: *Larry Stewart, Helen Bolt, Shirley Sutphin, Betty Loar, Tonnie Cupp, Ila Linkous, Nancy Silvers, Hubert Matney*

THIRD ROW: *Mrs. Gilbert, Wilma Rush, Fred Williams, Rachael Palmer, Peggy Lytton, Lloyd Wirt, James Costigan, Mary Lee Moran, Carolyn Francisco*

FOURTH ROW: *Frank Morris, Kenneth Nixon, Gratton Thompson, Cecil Chandler*

FRESHMEN

SECTION D—MRS. RICHARD SCHLACKS, *Sponsor*

FIRST ROW: *Edmund Martin, Peggy Shelton, Richard Clowers, Fredona Lawson, Kenneth Trump, Helen Grubb, Robert Thompson*

SECOND ROW: *Patsy Shephard, Janet Akers, Virginia Bird, Eloise Bratton, Reba Woolwine, Lillie Hollandsworth, Zelda Lively, Ann Sterne*

THIRD ROW: *Jerline Wirt, Benton Walters, Dennis Linkous, Richard Keith, Phillip Brookner, Otis Smith, Hersel Lawson, Lockie Jo Nolen, Mrs. Schlacks*

FOURTH ROW: *Duane Pullen, Douglas Dowdy, Curtis Parker, Thomas Chumbley*

SECTION E—MRS. JACK BRIGHTWELL, *Sponsor*

FIRST ROW: *William Chrisman, James Fizer, James Miles, Dorothy Woolwine, Jo Ann Caldwell, Floyd Sefus Agee, Jr., Patrick Thomas, Thomas Poff*

SECOND ROW: *Nancy Pettrey, Erlene Cox, Marjorie Mills, Kenneth Akers, Anna Jane Huff, Evelyn Hutchison, Shirley Gearhart*

THIRD ROW: *Bonnie Goff, Mary Blair Slusher, Jaunita Walters, Robert Albert, Arnold Alderman, Mary Louise Miles, Jane Knowles, Barbara Moran, Mrs. Brightwell*

FOURTH ROW: *Robert Weeks, Grace Harmon, Lois Kanode, Robert Long*

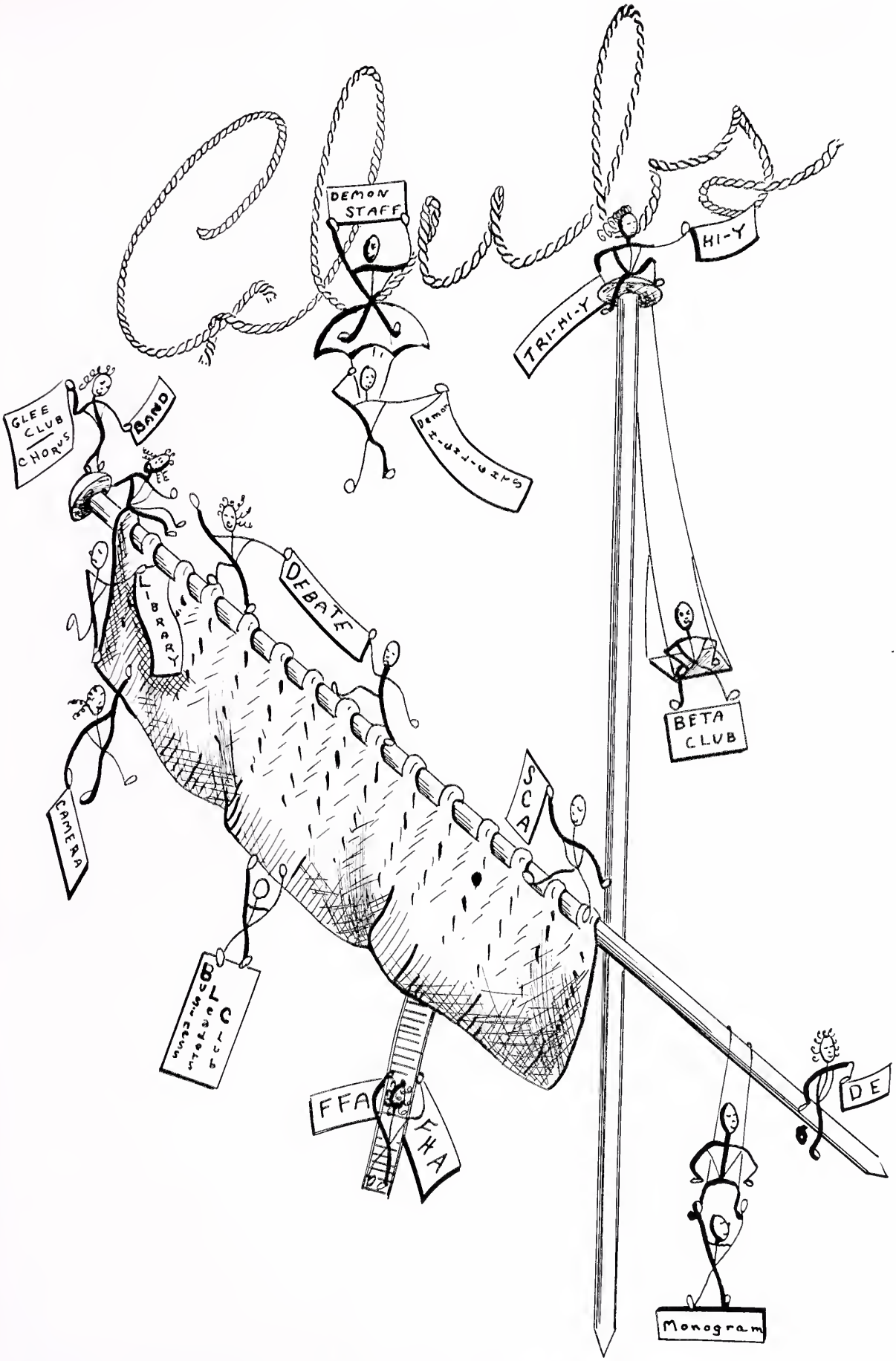

"Education has for its object the formation of character."
—Spencer

S. C. A.

MOTTO: *"We are building not for fame but for character"*

(ABOVE) EXECUTIVE COUNCIL

EDDIE WILLIAMS ..... *President*
ANN HENRY SMITH ..... *Vice President*
GRACE EANES ..... *Secretary*
FRANCES SMITH ..... *Treasurer*
PEGGIE COLLINS ..... *Reporter*
MRS. EDITH TATE ..... *Sponsor*

COMMITTEE CHAIRMEN

CURTIS ANDERSON, BILLY MILLER ..... *House and Grounds*
WILMA BOOTHE, HAL CLARKE ..... *Health and Safety*
FREDDIE EAMES, SANDRA WICKHAM ..... *Welfare*
SHIRLEY ROBERTS, B. B. BROWN ..... *Citizenship*
BARBARA ALTIZER, CHARLOTTE WEEKS, BOBBY WILLIAMS ..... *Finance*
JERRY SARVER, LOUIS THOMPSON ..... *Program*

(BELOW) LEGISLATIVE DEPARTMENT

Patsy Bowman	Troy Hawley	Locky Jo Nolen	Sue Spence
Harold Cannaday	Martha Higgs	Wilma Rush	Lorene Spradlin
Carole Hawley	Jane Knowles	Diane Shafer	Joann Willard

The student council is made up of students elected by popular vote of the student body which compose the Executive Department. A Legislative Department is made up of homeroom representatives. It was born of a desire of teachers, public spirited citizens, and forward looking school officials to help provide for the enrichment of educative experiences for school boys and girls through the cooperative efforts of the faculty and student body. The purpose of the club is to aid each student in promoting personal responsibility and honor; in addition to instilling principles of loyalty and democratic behavior.

BETA CLUB

MOTTO: *"Ducamus Aliis Serviendis"* ("Let us lead by serving others")

OFFICERS

B. B. BROWN, JR. ..... *President*
SUE STUBBS ..... *Vice President*
FREDA WADE ..... *Secretary*
BILLY MILLER ..... *Treasurer*
HAL CLARKE ..... *Reporter*
MRS. H. A. MILLER, MR. EVANS L. KING ..... *Sponsors*

MEMBERS

Doris Akers	Barbara Collins	Harold Hall	Dorothy Shelton
Sue Akers	Bobbie Jean Collins	Troy Hawley	Ann Henry Smith
Geraldine Aliff	Shirley Crews	Billy Jennings	Frances Smith
Barbara Altizer	Betty Jo Custer	Don Jones	Nancy Spangler
Curtis Anderson	Angeline Delvezis	Jean Jones	Lorene Spradlin
Wilma Boothe	Jane Dickerson	Virginia Martin	Roderick Stubbs
Patsy Bowman	Freddie Eames	Betty Miles	Joyce Trump
Betty Broce	Grace Eanes	Shirley Olinger	Charlotte Weeks
Jackie Broce	Joan Epperly	Betty Robertson	Sandra Wickham
Janis Chrisman	Paul Graham	Patsy Rose	Joann Willard

Eddie Williams

The Beta Club is a National Honorary Society in the high school. Its purpose is to stimulate effort; reward achievement and encourage and assist members to continue their education after high school.

The qualifications for membership are (1) Character, (2) Leadership, (3) Achievement, and (4) Establishing and maintaining a B average.

The club holds a very impressive assembly program at which time the new members are inducted.

The annual Stunt Night is sponsored by the Beta Club and the proceeds from this are used to buy a useful gift for the school.

ADVANCED BAND

DONALD WRAY SMITH.....*Drum Major*
SHIRLEY ROBERTS, CHARLOTTE WEEKS, AGNES WISELEY, LOIS ANN ALTIZER.....*Majorettes*

Sousaphone
Donald Jones

Trumpet
Virginia Chrisman

Snare Drum
Doris Chafin

Trombones
J. C. Akers
Phillip Martin
Bobby Woolwine

Saxophones
Howard Epperly
Jean Hall
G. S. Lawrence

Alto Horns
Donald Albright
Selma Knowles
Henry Nixon

Baritone Saxaphone
Nancy Whitlock

Flute
Barbara Collins

Baritone
Eddie Williams

Cornet
Jimmy Mensh

Clarinets
Angeline Delvezis
Paul Graham
Nancy Spangler
Joe Stanger

BEGINNERS' BAND

Sousaphone
Linsey Austin

Trumpet
Breck Correll

Snare Drum
Tommy Hall

Alto Horn
Billy Wrenn

Cornets
Buddy Edwards
Diane Shafer

Clarinets
Betty Jo Collins
Bill Gill
Jean Jones

Baritone
Richard Witt

Bell Lyre
Ida Linkous

Trombones
Robert Bratton
Douglas Blankenship
Oakley Crawford
Jimmy Roop

The Band participates in community and school programs. This year they have played at all home football games and some games at other schools. The Band has entered some competitions. These include a band contest sponsored by Alumni of V. M. I. in which they captured third place; the annual State Music Festival in which they received a good rating, and the Christmas Parade in which they took top honors, first place.

The Band boasts uniforms this year for the first time. Along with the uniforms, a valuable asset to the Band is the snappy appearances of the Drum Major and the Majorettes. They present the intricacies of baton-twirling with poise and ease.

At each performance the band has gained a heightened popularity and prominence. This is due to the painstaking efforts of Mrs. S. Y. Scruggs and Mr. Schlacks.

MIXED CHORUS

OFFICERS

WINFRED HUFF ..... *President*
JOY VIA ..... *Secretary-Treasurer-Reporter*
VIRGINIA CHRISMAN, PHYLLIS KEITH ..... *Librarians*
JEAN JONES ..... *Accompanist*

Sopranos	*Altos*	*Tenors*	*Basses*
Barbara Altizer	Virginia Chrisman	Kenneth Britt	Carlton Bowyer
Wilma Boothe	Georgene Hodge	Bobby Gerald	George Hall
Jackie Broce	Pauline McCann	Winfred Huff	Platon Houliares
Barbara Dixon	Patsy Rose	Joe Kitts	Tommy Karr
Clara East	Joy Via	Louis Thompson	Jack Kitts
Phyllis Keith	Martha Wilkerson		Jimmy Roop
Frances Roberts	Agnes Wiseley		Donald Wray Smith
Shirley Roberts			
Dorothy Shelton			

GIRLS' GLEE CLUB

OFFICERS

MARTHA WILKERSON ..... *President*
DOROTHY SHELTON ..... *Secretary-Treasurer-Reporter*
HELEN VANHOOZIER ..... *Librarian*
MARY JANE PEREGOY ..... *Accompanist*

First Sopranos		*Seconds*	*Altos*
Margie Altizer	Clara East	Dorothy Akers	Peggie Collins
Georgie Crawford	Madeline Agee	Barbara Hixon	Josephine Martin
Marie Roop	Eloise Kincaid	Phyllis Keith	Joyce Martin
Jackie Wright	Sandra Wrenn	Shirley Linkous	Sandra Wickham
Helen Vanhoozier		Dorothy Shelton	Martha Wilkerson

The choruses provide many moments of entertainment for the student body. Their services have not been limited just to the school, but they have given musical programs at the request of local organizations. They co-operate with the Hi-Y and the Tri-Hi-Y in giving the Christmas and Thanksgiving programs. The groups also participated in the Baccalaureate and Commencement exercises.

BOYS' HI-Y

OFFICERS

LOUIS THOMPSON . . . . . *President*
STEVE BEEKEN . . . . . *Vice President*
HENRY NIXON . . . . . *Secretary*
BILLY MILLER . . . . . *Treasurer*
RODERICK STUBBS . . . . . *Reporter*
EDDIE WILLIAMS . . . . . *Chaplain*
JACK CALDWELL . . . . . *Sponsor*

MEMBERS

Curtis Anderson
Carlton Bowyer
B. B. Brown
Hal Clarke
Howard Epperly
Donald Hall
Earl Hall
Harold Hall
David Harmon
Everette Harris
Selma Knowles
Joe McKenzie
Billy Poff
Bobby Shelton
Donald Wray Smith
Sammy Snuffer
Jimmy Taylor
L. J. White
Bobby Williams
Jimmy Woods
Bobby Woolwine

The purpose of the Boys' Hi-Y is to create, maintain and extend throughout the home, school and community, high standards of Christian living. It helps students in their spiritual and social growth.

The club's activities include an annual dance and banquet; a float in the Home-Coming Parade; sending three delegates to the Hi-Y Convention and attending different church services in the community each month.

Also in collaboration with the Glee Club, the Hi-Y and the Tri-Hi-Y present the Thanksgiving and the Christmas pageants.

TRI-HI-Y

OFFICERS

FREDDIE EAMES ..... *President*
DORIS CHAFIN ..... *Vice President*
PATSY ROSE ..... *Secretary*
JERRY SARVER ..... *Treasurer*
PATSY BOWMAN ..... *Reporter*
MISS TUCKER, MRS. WOOLWINE ..... *Sponsors*

MEMBERS

Barbara Altizer
Nancy Bane
Texie Bashor
Ginger Bird
Patsy Blount
Wilma Boothe
Eloise Bratton
Jackie Broce
Shirley Carter
Virginia Chrisman
Barbara Collins
Shirley Crews
Angie Delvezis
Jane Dickerson
Barbara Dixon
Patsy Dyer
Caroline Francisco
Shirley Gearhart
Betty Hamrick
Carole Hawley
Louise Haymaker
Becky Hess
Anna Jane Huff
Jean Jones
Phyllis Keith
Jane Knowles
Lockie Jo Nolen
Shirley Olinger
Peggy Pannell
Mary Jane Peregoy
Nancy Pettrey
Shirley Roberts
Wilma Rush
Diane Shafer
Dorothy Shelton
Mary Blair Slusher
Ann Henry Smith
Frances Smith
Nancy Spangler
Lorene Spradlin
Sue Stubbs
Norma Tamer
Joyce Trump
Margie Turman
Joy Via
Charlotte Weeks
Sandra Wickham
Vivian Willett
Irene Wood
Nancy Woolwine

The Tri-Hi-Y is a youth division of the Y. W. C. A. The purpose of the club is "to create, maintain and extend throughout the home, school and community high standards of Christian living."

Each year the Tri-Hi-Y and the Hi-Y present three excellent assemblies: the Thanksgiving, Christmas and Easter programs. The members, along with the boys, attend different church services once a month. The club prepares baskets for needy families at Christmas and sends three delegates to the State Convention.

This year a "Read Your Bible" week was sponsored and very impressive posters, exhibits and programs resulted from this.

DRAMATICS CLUB

OFFICERS

PATSY ROSE ..... *President*
JERRY SARVER ..... *Vice President*
LOUISE HAYMAKER ..... *Secretary*
DONALD WRAY SMITH ..... *Treasurer*
DOROTHY SHELTON ..... *Reporter*
MISS HIGGS, MISS TUCKER ..... *Sponsors*

MEMBERS

Texie Bashor	Mary Hale	Virginia Martin	Norma Lee Tamer
Jackie Broce	Joanne Handy	Patricia Munsey	Louis Thompson
Beverly Carter	Louise Haymaker	Charlsie Nolen	Margie Turman
Barbara Collins	Becky Hess	Peggy Pannell	Sue Spence
Angeline Delvezis	Barbara Hixon	Mary Jane Peregoy	Charlotte Weeks
Jane Dickerson	Georgene Hodge	Janet Phillips	Sandra Wickham
Barbara Dixon	Jean Jones	Frances Roberts	Vivian Willett
Clara East	Christine Lucas	Shirley Roberts	Nancy Woolwine
Freddie Eames	Josephine Martin	Diane Shafer	Joy Via

The Dramatics Club was established for those who are interested in acting. During the year they present a variety of plays. Their projects are to establish a reference library of play books and to establish a make-up and costume department for use in the school.

LIBRARY CLUB

OFFICERS

GRACE EANES ..... *President*
JOANN WILLARD ..... *Vice President*
JANET PHILLIPS ..... *Secretary*
SHIRLEY CARTER ..... *Treasurer*
HOWARD EPPERLY ..... *Reporter*
MRS. EDITH TATE ..... *Sponsor*

MEMBERS

Barbara Altizer	Barbara Collins	Jean Jones	Dorothy Shelton
Wilma Boothe	Erline Cox	Phyllis Keith	Jay Vaughn
Patsy Bowman	Barbara Creasey	Fredona Lawson	L. J. White
Peggy Bowman	Shirley Crews	Ida Linkous	Helen Whitlock
Betty Broce	Jane Dickerson	Betty Loar	Nancy Whitlock
James Brumfield	Barbara Dixon	Virginia Martin	Eddie Williams
Virginia Chrisman	Harold Hall	June Reed	Dorothy Woolwine
Hal Clarke	Anna Hawley	Patsy Rose	Sandra Wrenn

The Library Club was organized to promote interest and knowledge in the library at C. H. S. The members are ready to assist the librarian in her work at any time. 190 books and ten record albums have been bought for the library this year. The project for the club is to buy venetian blinds for the library.

F. B. L. A.

OFFICERS

PEGGIE COLLINS ..... *President*
CHARLOTTE WEEKS ..... *Vice President*
GRACE EANES ..... *Secretary*
SHIRLEY OLINGER ..... *Treasurer*
HELEN WHITLOCK ..... *Reporter*
MISS ELLEN TUCKER, MRS. LEO SMITH ..... *Sponsors*

MEMBERS

Doris Akers
Dorothy Akers
Sue Akers
Barbara Altizer
Texie Bashor
June Berry
Wilma Boothe
Eunice Boyd
Patsy Bowman
Betty Broce
Jackie Broce
Shirley Carter
Janice Chrisman
Barbara Collins
Hal Clarke
Shirley Crews
Angeline Delvezis
Barbara Dixon
Toye Duncan
Nancy Engle
Joan Epperly
"Zeke" Epperly
Jackie Gray
Jean Jones
Phyllis Keith
Joyce Martin
Charlsie Nolen
Peggy Pannell
Billy Patterson
Mary Jane Peregoy
Janet Phillips
June Reed
Shirley Roberts
Betty Robertson
Jerry Sarver
Dorothy Shelton
Nancy Spangler
Lorene Spradlin
Sue Stubbs
Jean Thompson
Louis Thompson
Joyce Trump
Jay Vaughn
Joy Via
Freda Wade
L. J. White
Nancy Whitlock
Sandra Wickham
Joann Willard
Bobby Williams
Jackie Wright

On November 2, 1950, a chapter of the National organization of Future Business Leaders of America was officially installed at Christiansburg High School. The local chapter with 55 active members pledging themselves to actively participate in the projects of the chapter which include: (a) Assist the Business Education faculty in making an occupational survey of the community; (b) Raise funds for the purpose of purchasing equipment for use in the business department; (c) Raise funds for awards to outstanding business education students and prepare a bulletin board display on personality, grooming and correct clothing for the office.

F. B. L. A.

As purposes, the Future Business Leaders of America organization seeks to:

1. Develop competent, aggressive business leadership.
2. Strengthen the confidence of young men and women in business.
3. Create more interest and understanding in the intelligent choice of business occupations.
4. Encourage members in the development of individual projects and in establishing themselves in business.
5. Encourage members to improve the home and community.
6. Participate in worthy undertakings for the improvement of business and community.
7. Develop character, train for useful citizenship, and foster patriotism.
8. Participate in cooperative effort.
9. Encourage and practice thrift.
10. Encourage improvement in scholarship and promote school loyalty.
11. Provide and encourage the development of organized recreational activities.
12. Improve and establish standards for entrance upon store and office occupations.

CREED—FUTURE BUSINESS LEADERS OF AMERICA

I believe that free education is the right of every young person in America.

I believe that the future of America depends upon mutual understanding and cooperation of business, industry, labor, the home, the church, the school, and by the peoples of our own and other lands. I agree to do my utmost to bring about better understanding and cooperation on the part of all these groups.

I believe every young person should prepare himself for a useful occupation, and that he should carry on that occupation in a manner that will bring the greatest good to the greatest number.

I believe every young person should be actively interested in better social, political, community and family life.

I believe every young person has a right to earn his living at a useful occupation and that this right should not be denied him because of race, color or creed.

I believe every young person should take responsibility for carrying out assigned tasks in a manner that will reflect credit to himself, his associates, his school and his community.

I believe in my own ability to work efficiently and to think clearly, and I pledge myself to use these abilities to make America a better place for everyone.

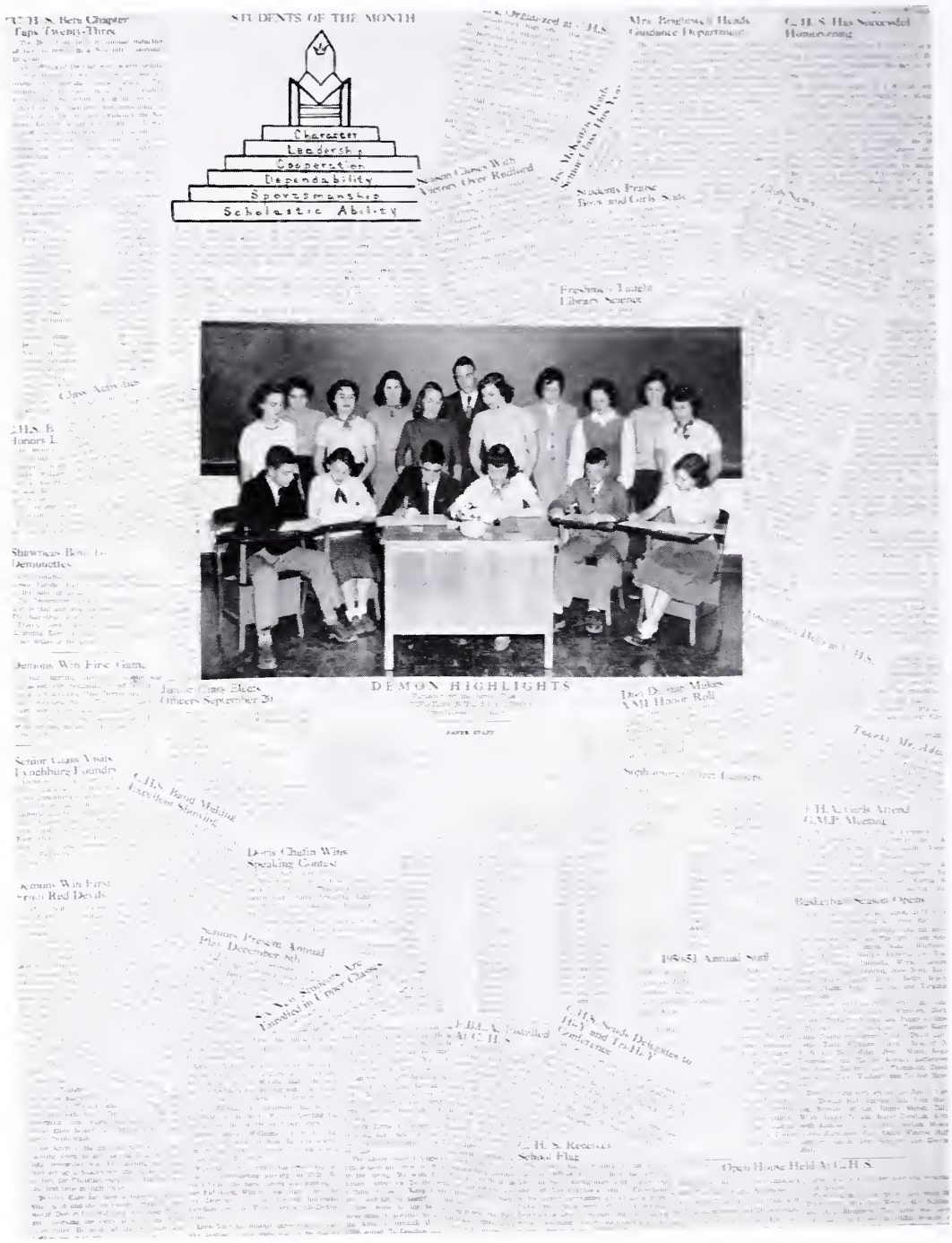
STUDENTS OF THE MONTH
Character
Leadership
Cooperation
Dependability
Sportsmanship
Scholastic Ability
DEMON HIGHLIGHTS

"DEMON HIGHLIGHTS" STAFF

WILMA BOOTHE ..... *Editor-in-Chief*

MARGIE TURMAN ..... *Associate Editor*

JIMMY TAYLOR ..... *Business Manager*

JIMMY MENSH ... *Associate Business Manager*

STEVE BEEKEN ..... *Advertising Manager*

CAROLINE AKERS..... *Circulation Manager*

HARRY HALL ..... *Associate Circulation Mgr.*

BARBARA ALTIZER ..... *Art Editor*

PATSY BOWMAN, SANDRA WICKHAM *Feature Editors*

CHARLOTTE WEEKS ..... *News Editor*

GEORGE HALL ..... *Boys' Sport Editor*

HAROLD HALL ..... *Assistant Sport Editor*

SHIRLEY ROBERTS ..... *Girls' Sport Editor*

ANGIE DELVEZIS..... *Club Editor*

NANCY SPANGLER ..... *Class Editor*

JOY VIA, BARBARA COLLINS.... *Joke Editors*

MABLE WISELEY, MARY JANE PEREGOY, SUE STUBBS, NANCY ENGLE, ROGER SHEPPARD, ANN HENRY SMITH.... *Typists*

JOANNE COLLINS, JACKIE BROCE, LORENE SPRADLIN, TEXIE BASHOR, BARBABA DIXON, DORIS CHAFIN, JEAN JONES ..... *Reporters*

SHIRLEY CREWS, JOYCE TRUMP.. *Proofreaders*

MISS MARGARET WEAVER.... *Faculty Adviser*

Demon Highlights, the C. H. S. paper, is published monthly for eight months of each session by one period of the Third Year English Class. In addition to reporting news of interest to students and faculty, the paper staff desires to encourage the production of original writing among the members of the student body. This year the paper has been changed to one of larger size, 12 by 17½ inches.

The Staff is chosen from the Junior Class with Sophomores serving as Associate Editor and Associate Business Manager and a few Seniors as typists.

F. H. A.

MOTTO: *"Toward New Horizons"*

OFFICERS

MARTHA WILKERSON	*President*
JUNE BERRY	*Vice President*
JEAN JONES	*Secretary*
VIRGINIA CHRISMAN	*Treasurer*
BARBARA COLLINS	*Reporter*
MRS. SHEPHERD	*Sponsor*
MRS. CHRISMAN, MRS. QUIGLEY	*Chapter Mothers*

MEMBERS

Caroline Akers	Angeline Delvezis	Joyce Epperly	Josephine Martin	Frances Roberts	Joy Via
Texie Bashor	Thelma Duncan	Jean Hall	Joyce Martin	Marie Roop	Mae Wade
Jackie Broce	Patsy Dyer	Beulah Havens	Joyce Nichols	Frances Rush	Charlotte Weeks
Beverly Carter	Clara East	Martha Jane Higgs	Charlsie Nolen	Peggy Shelton	Vivian Willett
Joanne Collins	Nancy Engle	Barbara Hixon	Shirley Olinger	Norma Lee Tamer	Agnes Wiseley
Marie Conrad	Betty Epperly	Georgene Hodge	Betty Poff	Joyce Trump	Irene Wood
Georgie Crawford	Joan Epperly	Shirley Linkous	June Reed	Helen Vanhoozier	Nancy Woolwine

CREED—We are the Future Homemakers of America; we face the future with warm courage and high hope; for we have the clear consciousness of seeking old and precious values; for we are the builders of homes, homes for America's future; homes where living will be the expression of everything that is good and fair; homes where truth and love and security and faith will be realities not dreams. We are the Future Homemakers of America. we face the future with warm courage and high hope.

ACTIVITIES—Sponsor banquet and other types of social affairs for parents; bring joy and sunshine to parents in the hospital, etc.; sponsor good health campaigns in school and community.

F. F. A.

OFFICERS

TROY HAWLEY ..... *President*
REGIS THOMPSON ..... *Vice President*
SELMA KNOWLES ..... *Secretary*
NELSON MOSES ..... *Treasurer*
PAUL GRAHAM ..... *Reporter*
MR. LEO SMITH, MR. BRALLEY, MR. MOORE ..... *Sponsors*

MEMBERS

Carl Akers
R. K. Albert
Donald Altizer
Ellwyn Bailey
Fred Bishop
Robert Bishop
Arnold Bolt
Clyde Boyd
Phillip Brookner
James Brumfield
Billie Chrisman
Thomas Chumbley
Roy Clark
Richard Clowers
Allen Dixon
Charles Donathan
Douglas Dowdy
Buddy Edwards
Guy Ellett
Roger Goodson
Richard Gordon
P. L. Griffeth, Jr.
Donald Hall
Earl Hall
Harry Hall
Donald Harkrader
David Harman
Buddy Hawley
Winfred Huff
Earl Hylton
David Johnson
Kenneth Kanode
Jack Kitts
Joe Kitts
Ray Light
Dennis Linkous
Marshall Linkous
Robert Long
Buddy Lytton
Ray Lytton
Phillip Martin
Hubert Matney
James Miles
Michael Miller
Bill Moses
Ray Nixon
James Phillips
Charles Price
J. C. Oliver
Richard Robinson
Dale Semones
Edward Scarborough
B. A. Sheppard
Jerry Sheppard
Roger Sheppard
Samuel Snuffer
Edward Spradlin
Joe Stanger
Bobby Stump
William Wade
Robert Weeks
Sonny Willis
James Woods

The Future Farmers of America is a club which tries to develop competent, aggressive, rural and agricultural leadership; to create and nurture a love of country life, and to strengthen the confidence of farm boys and young men in themselves to work.

They establish markets for surplus truck and vegetable crops to increase boys' earnings; reforest town water supply area and fix a wildlife reserve in it; maintain a pure-bred livestock club; give baskets to needy people at Christmas and present awards as an incentive for higher scholastic standings of the members.

DEBATE CLUB

OFFICERS

B. B. Brown, Jr. ..... *President*
Sandra Wickham ..... *Vice President*
Margie Turman ..... *Secretary*
Joe McKenzie ..... *Treasurer*
Jackie Broce ..... *Reporter*
Mrs. H. E. Bane, Miss Weaver ..... *Sponsors*

MEMBERS

Nancy Bane	Jackie Gray	Jane Knowles	Sue Spence
Patsy Blount	Carole Hawley	Nancy Spangler	Vivian Willett

The purpose of the Debate program includes training in research, analysis, sound argument, quick thinking and effective extemporaneous speaking. The club is open to all students interested in public speaking.

Each year members of the club participate in the District Six tournament.

The question to be debated this year is resolved: "That the American people should reject the Welfare State."

CAMERA CLUB

OFFICERS

DONALD WRAY SMITH ..... *President*
BILLY MILLER ..... *Vice President*
SUE STUBBS ..... *Secretary*
PATSY DYER ..... *Treasurer*
MARGIE TURMAN ..... *Reporter*
MISS THACKER, DOUG LESTER, PIERCE LAMBERT ..... *Sponsors*

MEMBERS

B. B. Brown	Houston Kitts	Frank Morris	Nancy Pettrey
Jackie Broce	G. S. Lawrence	Peggy Pannell	Roderick Stubbs
Shirley Gearhart			Norma Tamer

The Camera Club was organized in 1947 to promote interest in photography in the school. The club is open to those students who wish to develop a better understanding of the science of photography.

This year the club selected as a project taking pictures of the seniors to be framed to hang in the hall.

D. E. CLUB

PLATON HOULIARES ..... *President*
PAULINE MCCANN ..... *Vice President*
RALPH BASHAM ..... *Secretary*
RICHARD WIRT ..... *Treasurer*
DORIS CHAFIN ..... *Editorial and Promotion Manager*
MISS ALICE THACKER ..... *Sponsor*

MEMBERS

Don Atkinson	"Zeke" Epperly	Billy Poff	Ralph Vanhoozier
Maxine Allen	Glada Gearheart	Annie Sloane	Bobby Williams
Janet Altizer	Billy Patterson	Jean Stanger	Barbara Wirt
Mickey Dixon			

The D. E. Club offers courses in retail training and provides part time job-training for students in various occupations.

The club carried out two projects throughout the year; the operation of the school store and the School Savings Program. The club gave a play in assembly on Friday, December 1, entitled "Get Set to Save." They attended the Area Convention in Wytheville, and were represented last spring at the State Convention in Richmond by Jean Waddell and Joe Stanger.

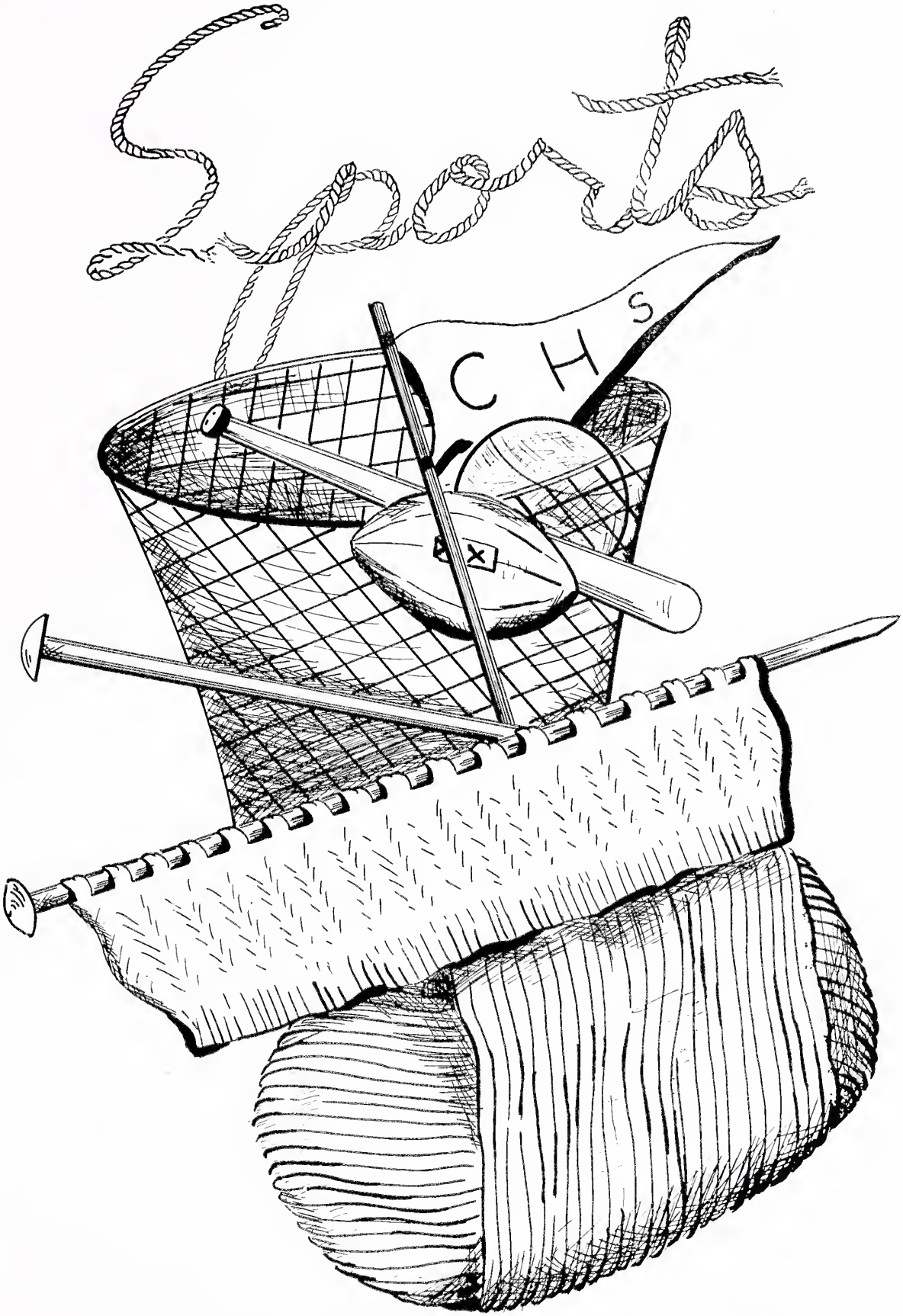

"There is a feeling of Eternity in youth which makes us amends for everything. To be young is to be one of the Immortals."

—Hazlitt

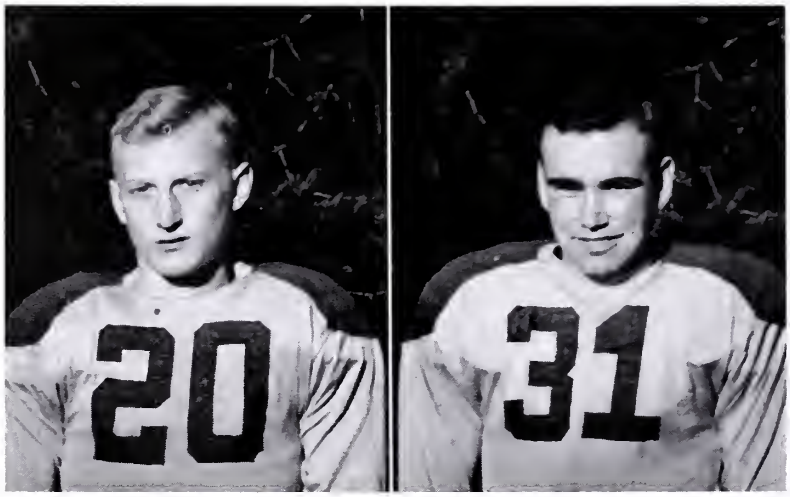

"FUZZ" AKERS, WINFRED HUFF, *Co-Captains*

'50 FOOTBALL

VARSITY SQUAD

The 1950 Blue Demons proved themselves to be scrappy gridders who in every game gave a good account of themselves. The season began with a light and inexperienced squad. The average weight was: for the line, 152 pounds, and for the backfield, 137 pounds. With each game they showed much improvement and results of excellent coaching. Out of nine games, C. H. S. emerged with a 4 won; 4 defeated, and 1 tied record.

One of the Demon tackles, our 6 ft. 3 in. Tommy Karr, represented our team on the 1950 All-District VI team. Also representing C. H. S. as winners of honorable mention we have Winfred Huff and Richard Wirt.

The boys never showed lack of spirit and determination. They displayed plenty of fight, stout defense, and we are proud of our smooth-working team.

Coach—"Tex" Tilson; Assistant Coach—Jack Caldwell; Manager—Nelson Moses; Centers—Jack Kitts, Eddie Williams; Guards—Richard Wirt, Jack Waddell; Ends—Joe Kitts, Louis Thompson; Backs—Carlton Bowyer, Everette Harris, Winfred Huff, Jimmy Taylor, Eddie Vest; Tackles—Carl Akers, Tommy Karr

VARSITY SCHEDULE

	C. H. S.	Opponent
Pulaski	6	13
Pearisburg	19	13
Bassett	6	20
Hillsville	12	0
Dublin	14	19
Galax	18	0
Narrows	6	6
Blacksburg	6	38
Radford	13	12

JUNIOR VARSITY

Managers—Steve Beeken, Linsey Austin; Center—Kenneth Nixon; Guards—James Phillips, Billy Poff; Ends—Joe McKenzie, Henry Nixon, Sonny Silvers; Backs—Curtis Anderson, Donald Lee Hall, Vance Oliver, Robert Weaver; Tackles—Billy Jennings, Clarence Miles, Kenneth Kanode, Frank Morris

JUNIOR VARSITY SCHEDULE

	C. H. S.	Opponent
Dublin	6	12
Blacksburg	6	13
Radford	13	6
Pulaski	7	27
Pulaski	20	20

The J-Vees proved themselves to be a high-spirited team. Out of five games they won two and scored in all. These boys displayed dash and plenty of fight. Hard playing, at all times, was prevalent. They have worked hard and deserve a great deal of credit.

BOYS' VARSITY BASKETBALL

Managers: Joe Kitts, Vance Oliver; Coach: Jack Caldwell
Guards—Jimmy Taylor, 00; Louis Thompson, 44; Carlton Bowyer, 66; Regis Thompson, 33; Henry Nixon, 55; Centers—Tommy Karr, 99; David Lancaster, 22; Forwards—B. B. Brown, 88; Billy Miller, 77 (absent); Eddie Williams, 11* *Co-Captains*

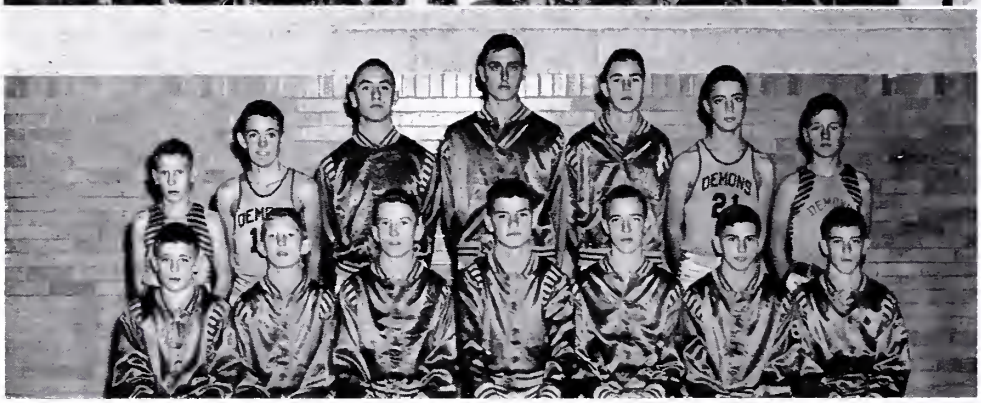

JUNIOR VARSITY

FRONT ROW: *Jimmy Mensh, Donald Hall, Bobby Shelton, Kenneth Nixon, Donald Lee Hall, Harold Hall, Johnny Shelton*

BACK ROW: *J. C. Oliver, Bobby Gerald, Harvey Sowers, Don Albright, Kenneth Kanode, Sonny Silvers, Roger Goodson*

SCHEDULE

Opponent	*We*	*They*
Shawsville	56	33
William Byrd	35	57
Shawsville	58	44
William Byrd	48	55
Draper	50	23
Fries	35	36
Narrows	39	62
Bassett	51	58
Radford	52	40
Pearisburg	45	47
Fries	51	48
Pearisburg	48	35
Radford	48	54
Pulaski	48	33
Blacksburg	46	53
Draper	82	29
Pulaski	42	45
Narrows	40	63

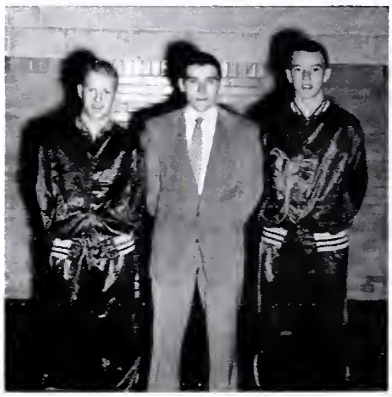

COACH CALDWELL AND
Co-Captains

GIRLS' VARSITY BASKETBALL

1950-51

MISS JOANN CORELL ..... *Coach*
JOANN WILLARD, PATSY ROSE ..... *Managers*

TEAM

Frances Smith, F	Louise Haymaker, F	Jackie Broce, G
Charlotte Weeks, F	Peggy Bradley, F	Betty Broce, G
Helen Whitlock, F	Peggy Shelton, F	Virginia Chrisman, G
Nancy Whitlock, F	Joy Via, G	Peggie Collins, G
June Reed, F	Shirley Roberts, G	Grace Eanes, G
Barbara Altizer, F	Mabel Wiseley, G	

SCHEDULE

	We	*Opponent*
Shawsville	53	35
Shawsville	43	41
Narrows	33	44
Pearisburg	45	44
Radford	49	25
Pearisburg	48	28
Pulaski	43	34
Narrows	45	64
Blacksburg	76	38

READING CLOCKWISE: *Lorene Spradlin. Peggy Pannell. Freddie Eames. Jerry Sarver. Beckie Hess. Sandra Wickham. Diane Shafer. Nancy Woolcine*

CHEERLEADERS

PEGGY PANNELL ..... *Head Cheerleader*

MRS. LEO SMITH
MISS JOANN CORELL } ..... *Sponsors*

Hi! Hi! Christiansburg Hi!
Our yells we raise up to the sky.
She's a treasure—gippety gee!
With our cheers from A to Z.
Ki! Yi! Christiansburg Hi!
Are we loyal? My, oh, my!
We're so loyal we can't see
Any other school but SHE!

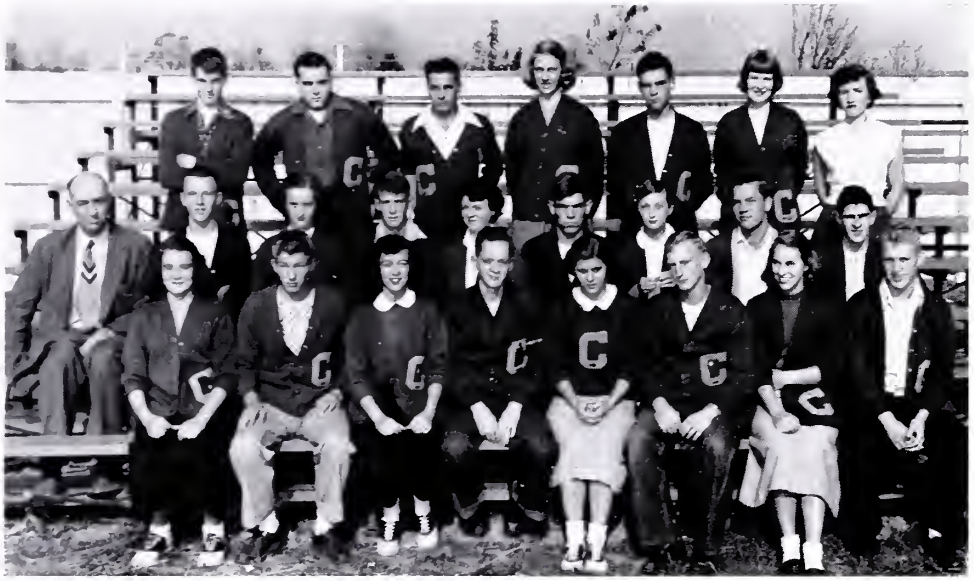

MONOGRAM CLUB

OFFICERS

WINFRED HUFF ..... *President*
"ZEKE" EPPERLY ..... *Vice President*
BETTY BROCE ..... *Secretary*
PEGGIE COLLINS ..... *Treasurer*
NANCY WHITLOCK ..... *Reporter*

MEMBERS

Patsy Bowman	Henry Nixon	Louis Thompson
Doris Chafin	Peggy Pannell	Eddie Vest
Everette Harris	Ann Henry Smith	Charlotte Weeks
Tommy Karr	Frances Smith	Bobby Williams
Joe Kitts	Lorene Spradlin	Eddie Williams
David Lancaster	Jimmy Taylor	Richard Wirt

The Monogram Club is the Athletic Association of the High School. The Club is composed of boys and girls who earn a letter by participating in or managing a sport: as basketball, football, and also cheerleading.

This year the projects of the Club were: buying scales for the school, sponsoring the Home-Coming Dance and selling programs and concessions for the football games.

Each year the club holds an assembly at which time the letters are presented. This signifies the bid into the Monogram Club.

GIRLS' PHYSICAL EDUCATION

The Girls' Physical Education program provides experiences which are important in helping the students enjoy wholesome recreation. It should give the student some relaxation by giving her a chance to let herself go. It helps her to find herself socially by giving her new friends and interests. It helps a student become better coordinated and skillful. This program endeavors to foster good sportsmanship.

This year we have 161 girls taking physical education. In the beginning of each period Calisthenics are given. Some of these are: burpees, wind mills, pinchers, deep knee bends, set-ups and jumping jacks.

The girls have had some social dances, folk dances and square dances.

They have played soccer, basketball and volley ball. In the spring they will play softball.

Since the tumbling mats were bought, the girls have enjoyed some tumbling which include: fish flaps, forward rolls, backward rolls, flying angels and head stands.

Later in the season they will have ping pong and tennis fundamentals.

Through the G. A. A., intermural games in soccer and basketball are played at lunch time and are greatly enjoyed.

Both in the spring and fall the girls are given state tests. Some of the things tested are modified push-ups, pinchers, speed in racing, control of soccer ball, accuracy in throwing a basket in basketball and reach and jump tests. These tests are given twice in order to see the progress in development and improvement of each girl.

We feel that this has been a very succesful year in girls' physical education under the capable leadership of Miss Corell.

Features

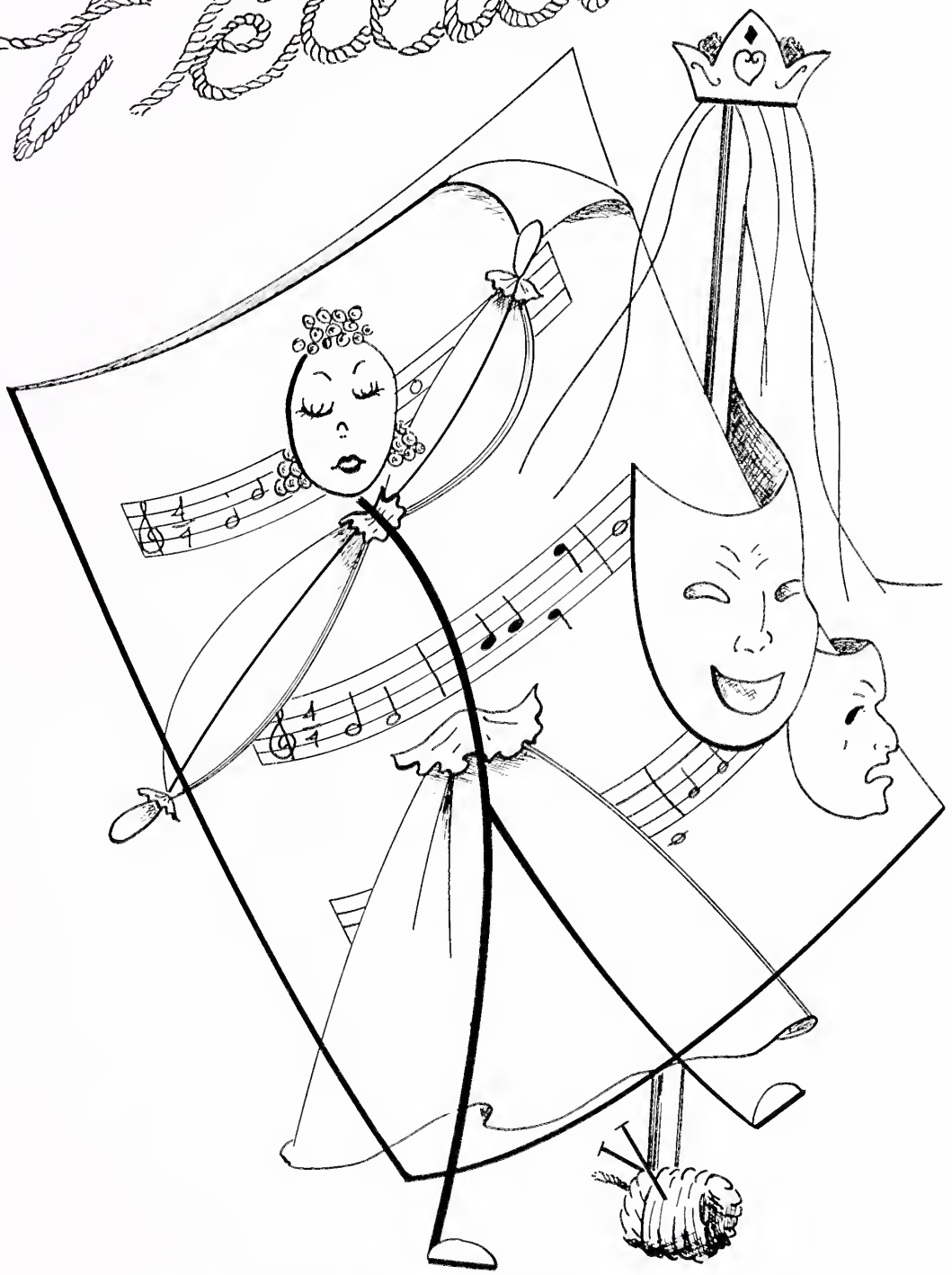

"Mingle your cares with pleasures now and then."

MAY QUEEN
MISS MARY HARRIS

MR. W. J. CALDWELL

MAY POLE DANCE

AMERICAN FLAG FORMATION

SWEETHEART DANCE
Virginia Martin, Jackie Wright, Marie Conrad, Joyce Epperly, Peggy Bird, Vivian Willett, Jo Ann Hardy, Betty Shepherd, June Reed, Alice Sprinkle, Margie Turman, Marie Roop, Shirley Dixon, Agnes Wisely, Doris Chafin, Betty Poff

PILGRIMS
Bunny Bolton, Billy Miller, Barbara Dixon, Hal Clarke, Irene Wood, Don Dunlap, Verlon Lawson, Buddy Knowles

INDIAN BRAVES performing acrobatic stunts: Bobby Gerald, Mickey Dixon, James Phillips, Julian Slusher

MASTER JOHN MARSHALL

"Take Me Out to the Ball Game"
Solo Dance—HARRIET WORD

"I Love You Truly"
Solo—DONNA JUNE SLUSHER

MAY COURT, READING FROM LEFT TO RIGHT: *Charlotte Weeks, Wilma Boothe, Patsy Dyer, Peggy Pannell, Diane Shafer, Peggie Collins, Stuart Goldsmith (flower girl), Betty Broce (Maid of Honor), Mary Harris (Queen), Mr. Evans L. King (principal), Lois Francisco, Sue Lucas, Mable Linkous, Shirley Roberts, Peggy Bradley, Rebecca Hess.*

MAY DAY—1950

PAGEANT FEATURES "SEASONS' SENSATIONS" ON FRONT LAWN IN HONOR OF MAY COURT

"Seasons' Sensations," a colorful pageant was directed by Mr. W. J. Caldwell, instructor of Physical Education, on April 27, 1950.

Miss Mary Harris, Queen of the May, with her Maid of Honor, Miss Betty Broce, and her twelve attendants: Lois Francisco, Sue Lucas, Mable Linkous, Peggy Bradley, Peggie Collins, Peggy Pannell, Charlotte Weeks, Wilma Boothe, Shirley Roberts, Patsy Dyer, Diane Shafer and Rebecca Hess, viewed the pageant from a raised throne at the top of the front steps.

John Marshall, son of Dr. and Mrs. W. H. B. Marshall, was crown bearer and Stuart Goldsmith, daughter of Mr. and Mrs. Ed Goldsmith, and Janis Lee Martin, daughter of the Rev. and Mrs. Edgar Martin, were flower girls.

Before the Processional of the Court and Queen, the Glee Club sang "How Merrily We Live." The C. H. S. Band, directed by Mrs. S. Y. Scruggs, accompanied the colorful Processional with "Festival March," after which Mr. Evans L. King, Principal, crowned the Queen.

The dance groups, all dressed in picturesque costumes, entered the court yard to present the following festival program.

I. SUMMER—The Fourth of July
"In the Good Old Summer Time"—Glee Club.
"Take Me Out to the Ball Game"—Solo Dance, Harriet Word.
"I'm a Yankee Doodle Dandy" — Solo, Eddie Williams.
Three dance group formations: U. S., Liberty Bell, American Flag.
"The Star Spangled Banner"—Band.

II. FALL—Thanksgiving
Indian Sun Dance groups: Indian Maids, Indian Braves, Pilgrims.
"Father We Thank Thee"—Glee Club.

III. WINTER—Saint Valentine's Day
"Let Me Call You Sweetheart"—Glee Club.
Sweetheart Dance.
"I Love You Truly"—Solo, Donna June Slusher.
Cupid—Barbara Thompson.

IV. SPRING—May Day
"It's a Grand Night for Singing"—Glee Club.
May Pole Dance—Members of Court.
"Sweethearts" from "Maytime"—Glee Club.

This delightful program was closed with the Recessional of the Queen and her court, accompanied by the Band playing "Comrades March."

BEAUTY CONTEST

MARCH 31, 1950

The Future Business Leaders Club sponsored a Beauty Contest which was held in the C. H. S. auditorium at 8:00 o'clock, March 31, 1950.

At 7:30 Mr. and Miss C. H. S. of 1962 were selected in a baby popularity contest. Little Charlotte Shelton won first place, Michael Hedge, second, and Becky Worrell, third.

Thirty contestants in the Beauty Pageant were sponsored by the classes and clubs of the school. Patsy Dyer (center), a freshman, was selected as Miss Christiansburg High School of 1950. Lois Francisco (right), a senior, and Sandra Wickham (left), a junior, won second and third places.

Mr. Julius Goodman was the pianist for this occasion and the judges were from Blacksburg and Radford.

UPPER PICTURE: *Scene from the play*

LOWER PICTURE, READING FROM LEFT TO RIGHT: *Mrs. Smith, B. B. Brown (Stan Lawler), Peggy Pannell (Kathie Jordan), Eddie Williams (Wally O'Shane), Peggy Bradley (Betts Jordan), Louis Thompson (Buzz Bassett), Patsy Rose (Lucindy Peck), Jerry Sarver (Isobel Jordan), Billy Miller (Jefferson Jordan), Martha Wilkerson (Dora Devine), Cecil Bean (Dixie Devine), Miss Weaver*

"HILARITY HOUSE"

PRESENTED BY THE JUNIOR CLASS

APRIL 14, 1950

MISS MARGARET WEAVER }
MRS. LEO SMITH } ..... *Sponsors*

SYNOPSIS

The play was built around Jeff Jordan's bad heart and his will of $50,000. When Kathie and Betts were caught romancing, they were cut out of their Uncle Jeff's will. By the help of Wally O'Shane and Buzz Bassett impersonating the girls, they were put back into the will until Dora and Dixie Devine entered the plot. Each character showed good dramatic ability and the comedy parts were excellently done. It was truly a great success.

JUNIOR-SENIOR BANQUET AND PROM

MAY 19, 1950

The Junior Class honored the Seniors, the Faculty and the school officials with the Annual Banquet and Dance on Friday, May 19. The gym was beautifully decorated in blue and silver as a garden beneath a star-lit sky to carry out the theme "Star-Light." For the banquet three tables were arranged with flowers and blue and silver star favors.

The program, "Starry Night," was as follows:

Invocation.....B. B. Brown
Toastmistress (North Star).....Frances Smith
Toast to the Big Dipper (Seniors).....Freddie Eames
Toast to the Little Dipper (Juniors).....Buddy Knowles
Star Gazing (Something About Each Senior).....Eddie Williams
"Stars in the Sky".....Talk by Mr. King

A group of sophomore girls made attractive hostesses who served a delicious menu of food fit for the Gods.

"When You Wish Upon a Star" and "Stardust," were sung by Peggy Bradley, Doris Chafin and Jerry Sarver. Before singing "Auld Lang Syne," gifts were presented to each member of the Senior Class.

Following the Banquet, under the light of the moon, David Smithson's orchestra furnished the music for a dance which shall never be forgotten.

JUNIOR RING DANCE

MARCH 25, 1950

The C. H. S. gym, beautifully decorated in blue and gold, was the scene for the first Junior Ring Dance which has ever been held at C. H. S. In the center was a large improvised ring of gold with a blue stone through which a light shone.

With Jean Jones at the piano, the figure was formed. As each junior came through the large ring, Mr. King presented the class rings. After the members received their rings, they formed a 1951 on each side of the improvised ring.

Shown in the picture is the president of the class, Frances Smith, receiving the first ring.

At intermission refreshments were served by the following hostesses: Mrs. T. H. Clarke, Mrs. John Atkinson, Mrs. Andrew Miller, Miss Margaret Weaver, Mrs. Leo Smith, Mrs. W. H. B. Marshall, Mrs. Evans King and Mrs. J. W. Brightwell.

The Junior Class, their guests and parents, will long remember this dance, one of their most prized occasions.

"THE NO 'COUNT BOY"

CAST

SHIRLEY ROBERTS ..... *Pheelie*
BUDDY KNOWLES ..... *Pheelie's Beau*
EDDIE WILLIAMS ..... *The No 'Count Boy*
PEGGY BRADLEY ..... *Boy's Mother*

"The No 'Count Boy" was a one-act play sponsored by the Dramatics Club. It was presented in Radford on March 17 in the District Six Tournament. It received a "Distinguished" rating in this contest and was presented in Charlottesville in the State Tournament on March 31. There it received a "Creditable" rating. Another performance was given before the Christiansburg Kiwanis Club on April 27.

The play had an all-negro cast with Pheelie, the young negro girl who had an urge to travel. There was her dashing young beau very ably portrayed by Buddy Knowles. The "No 'Count Boy" was done unusually well as he piled one untruth upon another. His mother, the very fat old negro woman finally caught up with him.

This was a well-rehearsed, well-performed, and a most enjoyable character play.

C. H. S. is quite proud of the ratings it received both in the District and the State Contests.

SPRING MUSIC CONCERT

The C. H. S. Band and Glee Club presented an excellent concert on June 2, at 8:00 o'clock, in the high school auditorium

The numbers were as follows:

GROUP I

Two Chorales

1. CHORALE FROM "OVERTURE 1812" ..... *Peter Tschaikowsky*
2. CAST THY BURDEN UPON THE LORD ..... *Felix Mendelssohn*

Excerpts from Barber of Seville and William Tell
OVERTURES ..... *Gioacchino Rossini*
RECRUITS MARCH ..... *Forrest Buctel*
TENDERNESS WALTZ ..... *Stan Thornton*
MUTUAL MARCH ..... *Harold Bennett*
LOTUS FLOWERS WALTZ ..... *Everett Evans*
DRUMS AND BUGLES MARCH ..... *Ed Chenette*
NORMAL MARCH ..... *Harold Bennett*

The Band

GROUP II

GAVOTTE ..... *Gossec, Arr. Weber*
Clarinet Solo—Joann Willard
CARNIVAL OF VENICE ..... *Arr. Fred Weber*
Trumpet Solo—Eddie Williams

GROUP III

SEEK YE THE LORD ..... *Roberts*
Solo—Dorothy Shelton
PRAYER OF THE NORWEGIAN CHILD ..... *Kountz*
LOOKING GLASS RIVER ..... *Don Malin*
IT'S A GRAND NIGHT FOR SINGING ..... *Rogers and Hammerstein*
HI, HO SING GAILY ..... *Swiss Folk Tune—Arr. Luvaas*
DRY BONES ..... *Arr. Russell Watson*
THE LORD BLESS YOU AND KEEP YOU ..... *Lutkin*

The Glee Club

FIRST ROW, LEFT TO RIGHT: *Betty Broce, Sue Stubbs, Ann Henry Smith, Frances Smith*
SECOND ROW: *Mr. Evans L. King, B. B. Brown, Henry Nixon, Louis Thompson, Curtis Anderson*

BOYS' AND GIRLS' STATE

During the week of July 16-22, four girls and four boys from the Junior Class represented C. H. S. on the V. P. I. campus as delegates to Old Dominion Boys' State and Virginia Girls' State, which are sponsored by the Virginia Department of the American Legion and the American Legion Auxiliary. These boys and girls are sponsored by various organizations in the communities. Mr. and Mrs. Charles W. Crush are the State Directors.

The youth who attend have the opportunity to learn their city and state governments and how each operates by actual practice and participation. They register and pay taxes; hold city caucuses and elections; have state conventions; organize the Bicameral System of government with the House and Senate; and they try cases both in the Circuit and Supreme Courts. A governor is elected and an Inaugural Parade is the highlight of the week. The last night, all attend the Governor's Ball.

Mr. King, C. H. S. Principal, worked with these boys and girls this year as Counselor for Forrest City.

In addition to the governmental program, there is a recreational program consisting of swimming, softball, track and other sports for which medals are awarded. Also, various entertainments are provided, such as movies, talent shows and stunts.

BEAUTY PAGEANT

OCTOBER 5, 1950

The Montgomery County Fair was officially opened with a beauty pageant to select Miss Farmerette of 1950 at the Palace Theatre, on October 5, 7:30 p. m.

The contestants were sponsored by the business firms of Christiansburg and Cambria. Out of thirty-seven contestants, there were fifteen C. H. S. girls and two faculty members.

The final vote placed Miss Lois Francisco (center), a 1950 C. H. S. graduate, first, who was crowned Miss Farmerette of 1950. Miss Barbara Dixon (left), a C. H. S. junior, placed second; Miss Faye Ferris (right), a C. H. S. faculty member, third, and Miss Charlotte Weeks (extreme right), a C. H. S. junior, runner up.

OPEN HOUSE

NOVEMBER 16, 1950

In connection with American Education Week and Home-Coming Day, the faculty of Christiansburg High School held open house at the school from 7:30-10:00 p. m. Mr. King welcomed the guests and Ann Henry Smith registered them. Peggy Pannell and Charlotte Weeks directed them to the various rooms where they were greeted by the members of the faculty. From there, the guests were taken to the Home Economics Department where they were received by Mrs. Shepherd, Mrs. Schlacks, Mrs. King and Mrs. Guy Weeks. Mrs. T. H. Clarke presided at the punch bowl. The table was beautifully decorated with lace cloth, brass candelabra with yellow candles and lovely flower arrangements donated by local florists. About 150 patrons called at the school on this occasion.

In the back row of the picture are seen some of the patrons. Reading from left to right are: Mrs. Hodge, Mrs. Poff, Mr. Fred Blount, Mrs. Andrew Miller, Mrs. James Haymaker and Mrs. Fred Blount. Serving are Mrs. Shepherd and Mrs. Clarke.

KING AND QUEEN OF FOOTBALL

NOVEMBER 17, 1950

After the Home-Coming Game in which C. H. S. nosed out Radford High with a score of 13-12, the Monogram Club sponsored a dance.

As is the custom on this occasion, the King and Queen of Football were crowned. The identity of the King and Queen is kept secret until the time of the crowning. They are selected by popular vote of the student body. Mr. James Adair acted as master of ceremonies, and crowned Winfred Huff and Peggie Collins as King and Queen of Football for 1950. The Queen's four attendants were Grace Eanes, Jerry Sarver, Peggy Pannell and Betty Broce.

The Gym was very beautifully decorated for this dance. The Queen's throne was placed in the center of the gym. Dropping from the ceiling on one side were streamers of blue and gold, the colors of C. H. S., and from the other side were those of black and white, the colors of R. H. S.

THANKSGIVING PAGEANT

NOVEMBER 22, 1950
"WILDCAT WILLIE CARVES THE TURKEY"
THE CAST

Roderick Stubbs	*Wildcat Willie*	Freddie Eames	*Mrs. Daly, A Friend*
Wilma Boothe	*Gladys, His Sister*	Sandra Wickham	*Mrs. Bradford, A Visitor*
Patsy Rose	*Mrs. Wilkins, Their Mother*	Eddie Williams	*Hennessey, A Policeman*
Jimmy Woods	*Joe, A Pal*	Selma Knowles	*Hallie* } *The Washwoman's Children*
Harold Hall	*Vernon, Another Pal*	Jane Knowles	*Pete* } *The Washwoman's Children*
Sue Stubbs	*Angel, The Pest Next Door*	Miss Ellen Tucker	*Director*

SYNOPSIS—Wildcat Willie, a tough kid whose Dad has to be away on Thanksgiving, sharpens the knife to carve the 15-lb. turkey. His pals arrive to get him to play football, but Mrs. Wilkins puts them to work peeling potatoes. In order to play a trick on Wildcat, they hide the turkey in the clothes basket and Hallie and Pete, who have never tasted turkey in their lives, call to get the clothes for their mother to wash. In the meantime, Mrs. Daly, who is all alone, has been asked to dinner. When she arrives and finds no turkey, she sends home for the one in her ice box. Throughout the play, Angel adds humor by making a nuisance of herself.

CHRISTMAS PAGEANT

DECEMBER 21, 1950
"CHRISTMAS IS A MIRACLE"
THE CAST

Eddie Williams	*Uncle Jed, The Old Caretaker*
Jane Knowles	*Nickie, The Crippled Shepherd Lad*
Jane Dickerson	*The Golden Angel*
Ann Henry Smith	*Nathan, A Shepherd*
Sandra Wickham	*Jerod, A Young Shepherd*
Barbara Collins, Margie Turman, Billy Miller	*Two Shepherd Lads*
B. B. Brown, Henry Nixon	*Three Wise Men*
Charlotte Weeks, Lorene Spradlin, Shirley Carter, Diane Shafer	*Four Angels*
David Harmon, Becky Hess	*Two Little Angels*
Miss Ellen Tucker	*Director*

SYNOPSIS—The scene is in a chancel of an old deserted church. Uncle Jed, who cares for the church, always rings the bell on Christmas Eve. Some believe that a miracle would then take place. On this Christmas Eve, Nickie, the crippled boy, comes with Uncle Jed and imagines that he sees Mary, the Holy Child, the Angels, the Shepherds and the Wisemen in the story of the First Christmas.

During the Pageant the Mixed Chorus sang appropriate Christmas Carols.

The Madonna—Frances Smith

"HOLD EVERYTHING"

PRESENTED BY THE SENIOR CLASS
DECEMBER 8, 1950

THE CAST

JERRY SARVER ..... *Caroline Caruthers, a hotel proprietress*
PATSY ROSE ..... *Niobe, a superstitious colored servant*
DON SMITH ..... *Christopher Morgan, a banker*
PEGGY PANNELL ..... *Connie Morgan, his daughter*
FRANCES SMITH ..... *Bee Williams, Connie's friend*
B. B. BROWN ..... *Courtney Barret, Jr., Connie's pet aversion*
FREDDIE EAMES ..... *Mrs. Julia Gibbs, an ambitious mother*
JOANN WILLARD ..... *Lottie Gibbs* } *her daughters*
SUE STUBBS ..... *Wanda Gibbs* } *her daughters*
DOROTHY SHELTON ..... *Daisy Gibbs* } *her daughters*
EDDIE WILLIAMS ..... *Steve* } *bank robbers*
LOUIS THOMPSON ..... *Andy* } *bank robbers*
BILLY MILLER ..... *Tim Macauley, a detective*
HENRY NIXON ..... *The Milkman*
MISS ELLEN TUCKER } ..... *Directors*
MISS FAYE FERRIS } ..... *Directors*

SYNOPSIS—A couple of young moderns whom the fates have decreed must marry, have decided to dislike each other, even though they have never met. They stop over at the same tourist home in their endeavor to run away from each other. Under fictitious names they fall violently in love with each other. Two bank robbers stop over at the same tourist home and a colored servant finds herself in possession of the bag of stolen money. Then the girl's father comes on the scene, not knowing that his daughter is there and that his bank has been robbed. The robbers plan to trade cars with a group of aspiring young movie actresses who are on their way to Hollywood with their doting mother, but a clever detective catches them and everything is untangled.

It was received with much enthusiasm and "Hold Everything" was a great success.

STUNT NIGHT

(MARCH 16, 1951)

Above: *"Do a Hobo's Dreams Come True?"*

PATSY BOWMAN ..... *Narrator*
REGIS THOMPSON ..... *Hobo*
BILLY JENNINGS ..... *Bar Tender*
STEVE BEEKEN ..... *Policeman*
JACKIE BROCE ..... *Irresistible Ida*
BARBARA COLLINS ..... *Frenchie*
CHARLOTTE WEEKS ..... *Countess*
SANDRA WICKHAM ..... *Cigarette Girl*
JOY VIA ..... *Torch Singer*

Presented by the Junior Class — First Prize

JIMMY TAYLOR ..... *Eastern Gentleman*
RODERICK STUBBS ..... *Farmer*
JIMMY ROOPE, JOE KITTS, HAROLD HALL, GEORGE HALL ..... *Barber Shop Quartet*
J. C. AKERS ..... *"Bang-a-Long"*
FRED PENNINGTON ..... *"Just-a-Long"*
JEAN JONES ..... *Piano Man*

Below: *"Some Place I'll Find You"*

Written by Jerry Sarver and Patsy Rose. Presented by the Senior Class — Second Prize

FREDDY EAMES ..... *Narrator*
B. B. BROWN ..... *Dr. Sickington*
BOBBY SHELTON ..... *Mr. Blanley*
HENRY NIXON, CURTIS ANDERSON ..... *Native Guides*
BILLY MILLER ..... *Witch Doctor*
HAL CLARKE ..... *Native Boy (Juggler)*

PEGGY BRADLEY, VIRGINIA MARTIN, DOTTY SHELTON, SUE STUBBS, BETTY BROCE, PHYLLIS KEITH ..... *Native Girls (Dancers)*

SINGERS

PEGGY PANNELL, EDDIE WILLIAMS ..... *"Abbi Dabbi Honeymoon"*
JACK KITTS, LOUIS THOMPSON, WINFRED HUFF, RICHARD WIRT ..... *"Filipino Baby"*
PATSY ROSE, JERRY SARVER ..... *"Civilization"*

Freshman Boys Won Honorable Mention, "The Deadly Operation" (No Picture Available)

WARDIE GRAYSON ..... *Doctor*
MICHAEL MILLER ..... *Patient*
ALLEN DIXON ..... *Assistant Doctor*

ACTIVITY SNAPSHOTS AND FAMILIAR SCENES

1, 2, 3, 4, 5, 6—Home-Coming Parade. 7—A sunny day in the fall. 8—Who's out first? Could it be *Rose?* 9—"Old Glory." 10—Our new fence. 11, 12—F. H. A. Christmas Party. 13—F. B. L. A. Party. 14—Junior Class Party—Eddie or Santa? 15—S. I. P. A. Convention at Washington and Lee. 16—Aren't we cute? Cuter? Cutest? 17, 18, 19, 20—Beta Club Spaghetti Dinner and Party. 21—Farmers' Day Parade. 22, 23—Beta members packing boxes for overseas.

MONOGRAM CLUB INITIATION

BUSINESS LEADERS' CLUB INITIATION

October 30, 1950

BETA CLUB INITIATION

December 6, 1950

F. H. A. INITIATION

October 27, 1950

SNAPSHOTS

1—The lone wolf. 2—Posing during lunch time. 3—Good pals. 4—Mr. F. F. A. and Mrs. F. H. A. 5—An apple a day keeps the doctor away. 6—We burned him in effigy. 7—Going our way? 8—The jolliest kid in school. 9—Hello! Who's up there? 10—David's reserved seat in the office. 11—Whew! It is certainly cold. 12—I'm just so busy doing nothing, I don't have time . . . 13—Taking it easy. 14—The three Musketeers. 15—Zelda. 16—Little girl, big smile. 17—What have we here? 18—Our "Fiddling" Freshman. 19—Toye's all dressed up. 20—Irene—lean on your own dinner. 21—Hold still. 22—Look at the camera. 23—Hey! Wait a minute. 24—Texie and her Christmas tree. 25—Where are the girls, Clifton? 26—Chris is in a hurry. 27—I'll make it this time. 28—They have given her a number. 29—The "Heart Throb." 30—Hello, Jean. 31—Yodeling Georgene. 32—Lonesome Janis. 33—Play us a tune. 34—Off to the races. 35—Hey, you, look around. 36—Little "Ike." 37—A man's best friend is his pipe. 38—Smile, Tamer. 39—I've just made a B-I-G "Kill." 40—No more loving for me. 41—Go on, open your packages. 42—Hold tight. 43—Our Pat. 44—Beautiful you. 45—Where to, Barbara? 46—Loading for home. 47—Upside-down Margie. 48—Lover Boy. 49—Sheik.

Sponsors

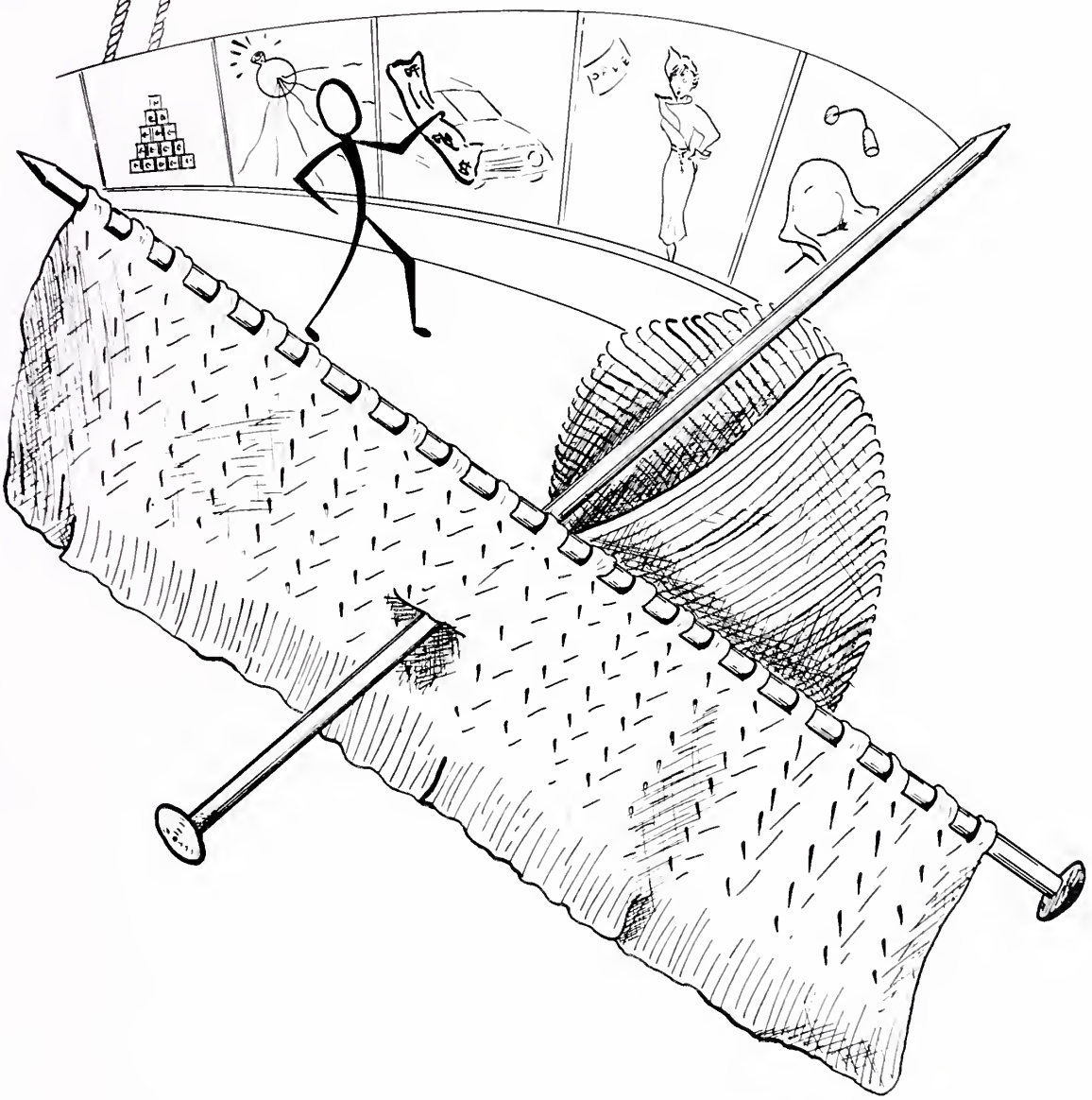

"Next in importance to freedom and justice is popular education, without which neither justice nor freedom can be permanently maintained."

—James A. Garfield

IN APPRECIATION

We feel that THE DEMON would not be complete without our expression of gratitude to the many people who have made this book possible.

We, therefore, express our thanks to:

All of the boosters and sponsors whose names appear on the following pages—for without their help this annual would not have been possible.

Our Principal and all of the faculty members who have been so cooperative during the year.

All of the students at C. H. S. who have helped by donating pictures, buying annuals and in many other ways.

Mrs. Schlacks who has ably given her time as Art Director for the wonderful sketches which this book contains.

Our many parents and friends who have assisted in numerous ways.

The Stone Printing and Manufacturing Company for their excellent job of printing for the past number of years.

Mr. Cannaday, The Stone Printing Company representative, for his time in helping with our annual.

The countless others who have had a part in making this annual a success.

THE 1951 DEMON

C. H. S. BOOSTERS

Mr. and Mrs. James Adair, Jr.
Dr. and Mrs. S. J. Beeken
Mr. R. J. Bolton
Mr. and Mrs. D. C. Bowman
Mr. O. A. Brooks
Rev. James H. Brown, Jr.
Dr. and Mrs. T. H. Clarke
Mr. A. B. Correll
Mr. W. R. L. Craft, Jr.
Mr. and Mrs. Lilburn Dunlap
Mr. and Mrs. C. V. Eames
Mr. Stanley T. Godbey
Mr. Julius Goodman
Dr. and Mrs. R. H. Grubbs
Dr. and Mrs. Everett Hawley
Mr. Bentley Hite
Mr. Fletcher Kemp
Dr. W. H. B. Marshall *Chiropractor*
Rev. Edgar S. Martin
Dr. and Mrs. S. H. Nixon
Mr. Hunter J. Phlegar
Mr. W. S. Roop
Mr. and Mrs R. R. Rose
Dr. and Mrs. A. M. Showalter
Dr. Joe T. Showalter
Dr. Cothran G. Smith
Dr. S. S. Snuffer
Mr. Allen Sowder
Rev. Perry R. Stubbs
Mr. C. W. Waddell
Mr. and Mrs. "Ted" Willard
Dr. and Mrs. L. J. Young

EANES MOTOR COMPANY

Your Friendly Oldsmobile Dealer

Oldsmobile "Rockets" Ahead

Rocket "98" Deluxe Holiday Coupe

DAY PHONE 492

WRECKER SERVICE 388-M

Christiansburg, Virginia

ECONOMY LUMBER CO.

INCORPORATED

CHRISTIANSBURG VIRGINIA

"MATERIALLY AT YOUR SERVICE"

Compliments of

BLUE RIDGE MANUFACTURERS, INC.

CHRISTIANSBURG, VIRGINIA

Since 1869

THE COUNTY NEWSPAPER

Montgomery News Messenger

Still $2.00

We Can Handle All Your Job Printing

PIEDMONT BASEMENT CHRISTIANSBURG, VIRGINIA

Compliments of

Bank of Christiansburg

ORGANIZED 1888

Serving the Public Sixty-Three Years

Capital $115,500.00 Surplus $234,500.00

Undivided Profits and Reserves $90,000.00

Let Us Serve You

Member of Federal Deposit Insurance Corporation and Federal Reserve Bank

ADAIR CHEVROLET CORPORATION

"Service that Satisfies"

WRECKER AND ROAD SERVICE

Day Phone 407 Nite Phone 767-J

CHRISTIANSBURG, VIRGINIA

Sam Moore Chairs

INCORPORATED

Designers and Manufacturers

of

Distinctive Chairs

CHRISTIANSBURG VIRGINIA

Compliments of

THE NEW ALTAMONT HOSPITAL

Compliments of

APPALACHIAN ELECTRIC POWER CO.

MORRIS C. MILLER H. ANDREW MILLER

MORRIS C. MILLER & SON

Builders Since 1900

CHRISTIANSBURG, VIRGINIA

General Contractors

Heating — Plumbing — Electrical Work

Compliments of

The First National Bank

CHRISTIANSBURG, VIRGINIA

Resources over $2,500,000

Furthering the Interests of the Boys and Girls of
Christiansburg High School

Mick-or-Mack

CHRISTIANSBURG, VIRGINIA

Fresh Fruits—Meats—Vegetables—Groceries

Self-Service

FINE CLASS RINGS — ANNOUNCEMENTS
AWARDS

JOSTEN'S

SINCE 1897

Representative:

C. W. WINEGAR
315 West Cumberland Avenue
KNOXVILLE, TENNESSEE

SMITH & JONES

CHRISTIANSBURG, VIRGINIA

SHOES, CLOTHING, ACCESSORIES

Not the highest
Not the cheapest
But the mostest
For the leastest

HOME OWNED HOME OPERATED

PHONE 174

LAWRENCE AND SHELTON

The Store of Friendly Service

FOUNTAIN SERVICE — PHOTO SUPPLIES

PHONE 605 — Christiansburg, Va.

MILLER DRUG COMPANY

Retail Drugs and Drug Sundries

Whitman and Gobelin Candies

Christiansburg, Va. — Phone 53

HARRISON-HANCOCK HARDWARE CO., Inc.

Retail Hardware

Phone 18

CHRISTIANSBURG, VIRGINIA

MOTEL SERVICE STATION AND ROBERTS MOTEL

Phone 90 — CHRISTIANSBURG, VIRGINIA

CHRISTIANSBURG MOTOR CORPORATION

Roanoke Road — Phone 191

Christiansburg, Virginia

'51 FORD

You Can Pay More, But You Can't Buy Better

BANE COAL COMPANY

DEPENDABLE

Telephone 3 — Christiansburg, Virginia

FARM SUPPLY CENTER, Inc.

Farmall Tractors — McCormick Farm Equipment
New Holland Farm Equipment

Phone 141

CHRISTIANSBURG, VIRGINIA

S. G. WIMMER AND SON

Christiansburg, Virginia

V-C Fertilizer—Seed—Feed
Hardware
John Deere Farm Machinery
Phone 219

THE NEW
CHRISTIANSBURG LAUNDRY
AND CLEANERS, INC.

COMPLETE FAMILY LAUNDRY
SCIENTIFIC DRY CLEANING

Christiansburg, Virginia Phone 55

J. CREEDE TAYLOR

Office Supplies

CHINA CRYSTAL GIFTS

Columbia and Decca Records

Christiansburg, Virginia

CROMER FURNITURE COMPANY

Furniture and General Electric Appliances

Christiansburg, Virginia

Phone 130

MONTGOMERY MOTOR CO.

Dodge — Plymouth

Telephone 112

CHRISTIANSBURG, VIRGINIA

Compliments of

Christiansburg Electric Supply Co.

7 Roanoke Street

Christiansburg, Virginia

Your Norge Dealer

W. J. SHELBURNE

Real Estate Agency

Main Street Phone 353

Christiansburg, Virginia

PIERCE INSURANCE AGENCY

Established 1893

PHONE 189

Christiansburg, Virginia

RICHARDSON FUNERAL HOME

CHRISTIANSBURG, VIRGINIA

Phone 257

Compliments of

King's Service Station

CAMP COMFORT

Phone 405

D - E

D-E, D-E, D-E-M-O-N, Rah, rah,
D-E-M-O-N, Rah, rah,
D-E, D-E, D-E-M-O-N, Rah, rah,
D-E-M-O-N, Rah, rah,
Demons, Demons, Fight 'em.

CENTER, END

Center, end, tackle, guard,
Get your man and hit him hard,
Hit him high, hit him low,
Give him that and let's go.

Compliments of

Pharis Cleaners

CHRISTIANSBURG, VIRGINIA

DO DROP INN

For Banquets—Private Dinners

AND

Homestyled Cooked Foods

Phone 638

CAMBRIA, VIRGINIA

REFRIGERATION
SERVICE AND SALES

Frigidaire Appliances

Phone 762

CHRISTIANSBURG, VIRGINIA

R. L. WOHLFORD CO.

Shoes and Accessories

Phone 743

CHRISTIANSBURG, VIRGINIA

Compliments of

CHARLES W. CRUSH

Compliments of

Grimes and Wade
Furniture Co.

Christiansburg, Virginia

Phone 378

Compliments of

Royal Cafe

Christiansburg, Virginia

CORNER MARKET

The Town's Meating Place

Meats—Vegetables—Groceries

Phone 300 or 301

CHRISTIANSBURG, VIRGINIA

OWENS' MAYTAG SALES

Philco Appliances

620 Roanoke Street

PHONE 654-M

Ray Owens, Dealer

When Its Lumber Call Our Number

Dealer For Gold Bond Products
Your Building Material Dealers

Reed Lumber Company

Phone 294-J Christiansburg, Va.

Compliments of

THE FLOWER SHOP

PHONE 680

Christiansburg, Virginia

McKenzie Auto Service

Complete Auto Repair

WRECKER

Day Phone 502
Night Phone 274-W

Depot Street
Christiansburg, Virginia

LEE HI ESSO

Complete Road Service

PHONE 4083 Radford Road

Compliments of

MASTER CLEANERS

CHRISTIANSBURG, VIRGINIA

Compliments of

C. H. WILLIS GARAGE

PHONE 497

Christiansburg, Virginia

SUNSET SERVICE STATION

Food and Refreshments

1 Mile East of Christiansburg

PHONE 64 Roanoke Road

GET THE BEST
GET

Sealtest
ICE CREAM

East End Feed & Seed Store
Distributors of
Kasco Feeds
Agrico Fertilizers
CHRISTIANSBURG, VA.

Graves-Humphries
Hardware Co.
Sporting Goods
AND
Athletic Equipment
Roanoke, Virginia

SHOUT, STUDENTS, SHOUT

There's a reason why we buy, there's a reason why we sell,
But there ain't no reason why you can't yell.
There's a reason for the coach, there's a reason for the team.
But there ain't no reason why you can't scream.
So shout, students, shout, hallelujah.
Shout, students, shout, hallelujah,
Shout, students, shout, hallelujah,
Come on students, shout, HALLELUJAH.

CANNADAY'S GROCERY

Fresh Fruits — Meats — Vegetables — Groceries

408 Lester Street Phone 671-W

CHRISTIANSBURG, VIRGINIA

COMPLIMENTS
OF

PALACE THEATRE

"Always a Good Show"

CHRISTIANSBURG VIRGINIA

S. & M. MILLING COMPANY, Inc.

Manufacturers of High Grade Flour

Burr-Ground Meal and Mill Feeds

CHRISTIANSBURG, VIRGINIA Phone 403

PERDUE HARDWARE

Complete Line of Hardware and Supplies

Phone 789

CHRISTIANSBURG, VIRGINIA

DRINK Coca-Cola *IN BOTTLES*

REG. U.S. PAT. OFF.

Roanoke Coca-Cola Bottling Works, Inc.

LESTER'S FOTO SHOP

Everything Photographic

Argus—Ansco—Defender—Eastman

West Main Street

Christiansburg, Virginia Phone 728

BROWN'S DRUG STORE

Reliable Druggists

23 East Main Street Christiansburg, Virginia

Phone 321

ENJOY—

WOODY'S ICE CREAM

"It's So Smooth, Rich and Creamy"

CHRISTIANSBURG, VIRGINIA

Phone 146

The Dr. Pepper Bottling Company

MENSH CO., INC.

Successors to Piedmont Stores, Inc.

PHONE 279 CHRISTIANSBURG, VA.

ACADEMIC COSTUMERS
DETROIT, MICHIGAN

RAYMOND E. PAGE, *Special Representative*
VINTON, VIRGINIA

FARRIS BROTHERS DAIRY

A Complete Line of Dairy Products

Phone 2721
DUBLIN, VIRGINIA

THOMPSON-HAGAN DRUG CO.

"THE REXALL STORE"

PRESCRIPTIONS — SODAS — KODAK SUPPLIES

Prescriptions Since 1890

PHONE 2 CHRISTIANSBURG, VIRGINIA

Compliments of

SHELTON-WALTERS

PHONE 52

CHRISTIANSBURG, VA.

LADIES SHOP PHONE 74

Christiansburg Fuel and Supply, Inc.

G. C. JONES, *President*

Guaranteed Garden Seed — Open Formula Fertilizers

Open Formula Feeds — Known Origin Seeds

COAL - CEMENT - LIME - SAND - ROCK

"He Profits Most Who Serves Best"

Phone 132

CHRISTIANSBURG, VIRGINIA

HARMAN FUR FARMS

Silver Foxes and Minks

SCARFS — COATS — JACKETS

CHRISTIANSBURG, VIRGINIA Phone 472-W

CAVALIER FURNITURE COMPANY

Furniture and Electrical Appliances

Phone 640

CHRISTIANSBURG, VIRGINIA

We Solicit Your Banking Business

CAMBRIA BANK

PHONE 99

CAMBRIA, VIRGINIA

The Well-Dressed Girl Always Visits

EPPERLY'S SHOP OF CHRISTIANSBURG

"The Home of Better Values"

Leggett's

DEPT STORE INC.

"Christiansburg's Shopping Center"

Quality Merchandise — Popular Prices

Free Parking

CHRISTIANSBURG, VIRGINIA

CAMBRIA HARDWARE COMPANY

•

PHONE 4 Cambria, Virginia

MODERN PLUMBING HEATING

TOM SAYERS

CHRISTIANSBURG, VIRGINIA

Phone 555

Printing Stationery
Greeting Cards
Books

"Your Friendly Service Store"

CROWE'S

CAMBRIA, VIRGINIA

Montgomery Mutual Insurance Agency

Tolley Building

Phone 306

All Forms of Insurance

L & N Dry Cleaners

PROMPT SERVICE

We Call For and Deliver

Phone 224-J

For the Best in Service, Call Us

19 N. FRANKLIN STREET

Jennings Jewelers

DIAMONDS, WATCHES

AND

OPTICAL SUPPLIES

YEA DEMONS!

Yea Demons, see that score,
Yea Demons, we want more,
Fight 'em Demons, do your best,
Win this game for C. H. S.

OUR TEAM IS RED HOT

Our team is red hot, Yea!
Our team is red hot, Yea!
Our team is red hot, Yea!
Some Team! ! !

Everything Needed in Sporting and Athletic Equipment

PHILLIP'S BROTHERS, INC.

906 Main Street

LYNCHBURG, VIRGINIA

LEE-HY DAIRY BAR

AND GROCERIES

302 Radford Street

Phone 471

CHRISTIANSBURG, VIRGINIA

EXCHANGE MILLING CO.

Makers of

Virginia Maid Flour
Aunt Mandy's Meal
and
Best Value Feeds

"TRADE AT HOME"

Compliments of

Walker's Service Station

Your Friendly Shell Dealer

PHONE 852

CHRISTIANSBURG, VIRGINIA

CONCRETE PRODUCTS COMPANY, Inc.

READY-MIX CONCRETE

CONCRETE AND CINDER BLOCKS

CHRISTIANSBURG, VIRGINIA

Phone 394

Hall Brothers Furniture Company

"You Build the House . . . We'll Furnish It"

CHRISTIANSBURG, VIRGINIA

Phone 280

Waddell's Restaurant

Roanoke Road

Phone 618-W Christiansburg

"A Good Place to Eat"
24 hours every day

PURE OIL SERVICE STATION

2 MILES EAST OF CHRISTIANSBURG

PHONE 598

CHRISTIANSBURG ESSO STATION

ON THE CORNER

GAS-OIL-TIRES-BATTERIES

PHONE 613 Billy Rice, Manager

Western Auto Associate Store

Everything for the Automobile

West Main Street PHONE 490

Christiansburg, Virginia

American Painting and Decorating Co.

206 N. FRANKLIN STREET

PHONE 500

CHRISTIANSBURG, VIRGINIA

W. R. MYERS AND CO.

GROCERIES, PRODUCE

HOME-KILLED MEATS

Price and Quality Unexcelled

Phone 113

Christiansburg, Virginia

Say It with Flowers

FROM

ANGLE FLOWER SHOP

CHRISTIANSBURG, VIRGINIA

Phone 751

J. W. POFF AND CO.

VICKERS, VIRGINIA

•

We specialize in Home Appliances and Farm Equipment

Compliments of

DIXIE SWEET SHOP

Phone 850

Cambria, Virginia

EPPERLY - PONTIAC
SALES SERVICE

PHONE 180
Cambria, Virginia

HOME and AUTO SUPPLY CO.

Your Firestone Store

PHONE 344
Christiansburg, Virginia

Compliments of

Hi Way Filling Station
DAY AND NIGHT SERVICE

PHONE 618-J
Christiansburg, Virginia

GRANT'S TAVERN

Banquets — Dinner Parties
Special Parties

Dancing

Highway 11
East of Christiansburg

Texaco Service Station

Gas, Oil, Lubricants
Firestone Tires

Scott and Harvey, Operators

Phone 27
CHRISTIANSBURG, VIRGINIA

CAMP COMFORT

The Place to Get Your Meals

CHRISTIANSBURG, VA.

ALLY OOP

Ally Oop, Mac, and Tilly.
Come on team and knock'em silly.
Swing'em high, swing'em low.
Give'em that and let's go.

WE'RE ON THE BALL

We're on the ball, we're on the beam,
We're on the side of the winning team.
Ray, rah, Christiansburg.

ROYAL TYPEWRITERS
VICTOR ADDING MACHINES
REX-O-GRAPH DUPLICATORS

ACME TYPEWRITER COMPANY

The Business Machine Center

ROANOKE, VIRGINIA

WADE'S BLUE JAY SUPER MARKET

305 Roanoke Street

One Stop Shopping

Christiansburg, Virginia

Box 526 PHONE 678

Harkrader Produce Co.

Wholesale and Retail

BABY CHICKS, EGGS, POULTRY

HAMS, WAYNES FEEDS AND FERTILIZERS

Phone 101

GLEN THEATRE

Telephone 764-W

CHRISTIANSBURG, VIRGINIA

WE WANT A TOUCHDOWN

We want a touchdown
That is all,
Just a little touchdown,
Pass that ball.
Kick it out to China,
Kick it out of sight,
We want a touchdown,
Fight, team, fight.

WE'VE GOT THE STYLE

We've got the style, we've got the pep,
We've got the team that's really hep,
Solid. Murder. Strictly on the beam,
Christiansburg High School—that's our team.

Quality School and College Annuals

for almost three-quarters of a century

The Stone Printing and Manufacturing Co.

116-132 NORTH JEFFERSON STREET • ROANOKE, VIRGINIA

Finis

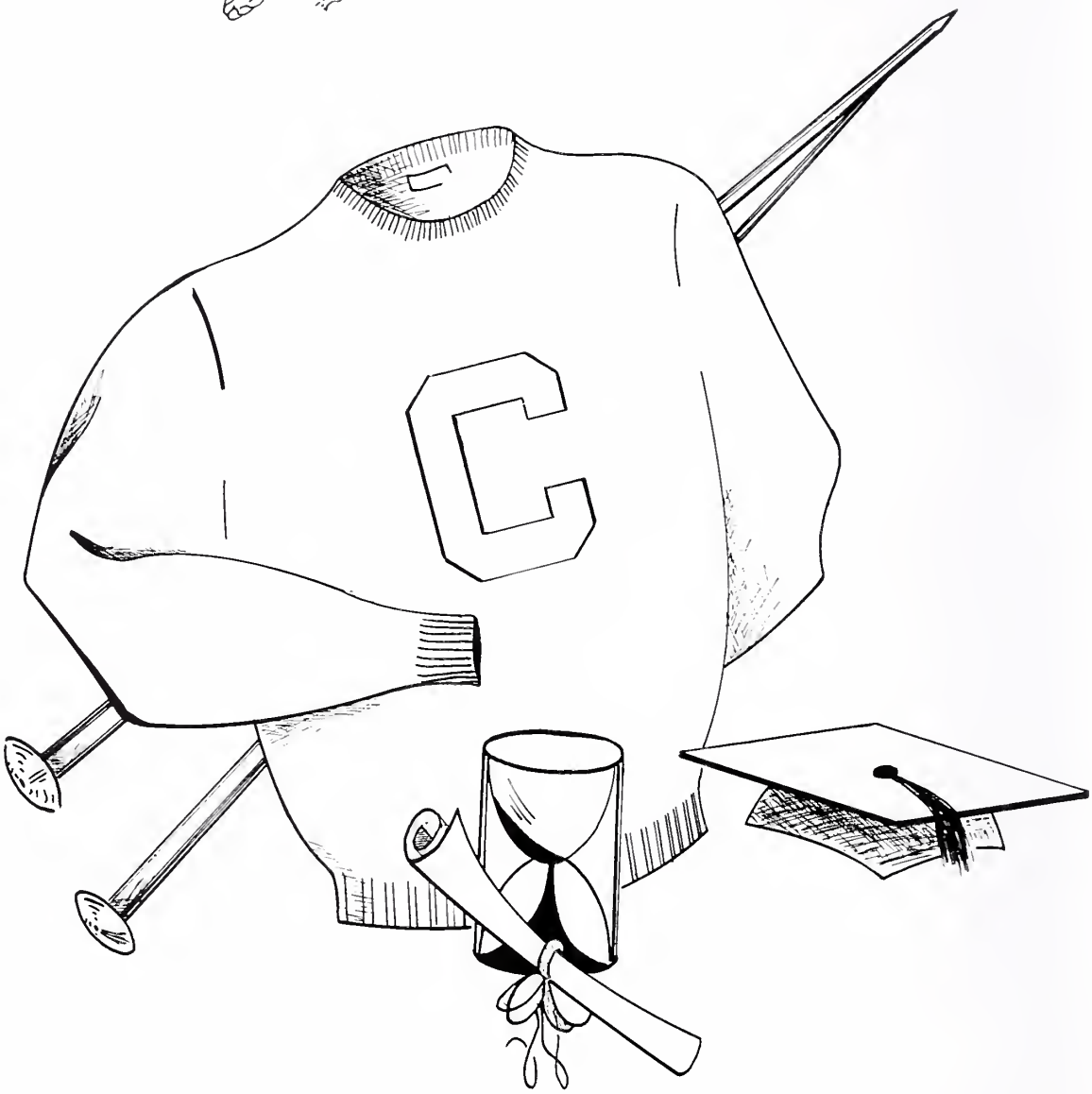

"The youth of a nation are the trustees of posterity."
—Disraeli

Having completed our knitting, we hope that in the days to come, you will turn back to the '51 DEMON and be reminded of how closely the activities were woven.

One of the stitches in the above sweater stands for you. The others represent your friends and classmates.

We hope that you will remember your school life at C. H. S. when you turn back to this annual.

THE LIBRARY OF VIRGINIA
1000758550